



2021



# PRODUCT CATALOG

WORLD CLASS HARDWARE • OPEN ARCHITECTURE  
RESILIENT RECORDING • MARKET LEADING MANAGEMENT SOFTWARE

# Contents

Icon Introduction	1	BX620 4MP/4K Bullet Camera	105
<b>Manage</b>	<b>4</b>	BX630 HD Fixed Camera	107
Control Center IndigoUltra®	6	BX620 4MP/4K Fixed Cameras	109
Control Center IndigoPro®	8	BX420 HD/4MP/4K Minidome Camera	111
Control Center IndigoLite®	10	BX520 HD/4MP PTZ Dome Cameras	113
Control Center Mobile	12	BX720 6MP/12MP Fisheye Camera	115
Agora	14	BX720 8MP Panoramic Dome Camera	117
Agora Servers	16	GX620 HD Bullet Camera	119
Agora Decoder	18	GX420 HD Pan/Tilt Minidome Camera	121
Agora Joystick	20	HD Interceptor PTZ Camera	123
IndigoReports	22	Thermal Temperature Screening Solution	125
License Plate Recognition (LPR) powered by InnoWare	24	Thermal Bullet Camera	128
CyberVigilant®	26	XF & XP HD ATEX Cameras	130
Integra® Software	28	UX Camera Mount & Accessory Matrix	132
Integra®	30	GX/BX Camera Mount & Accessory Matrix	135
Integra® View Workstations	32	PTZ Camera Mount & Accessory Matrix	138
Hybrid NVR Workstation	34	SP Multisensor Camera Mount & Accessory Matrix	146
Platinum Client Workstation	36	SP Thermal Camera Mount & Accessory Matrix	149
Mini Client Workstation	38	Bullet Camera Mount & Accessory Matrix	152
Workstation Monitor	40	Dome Camera Mount & Accessory Matrix	155
Surveillance Keyboard	42	380°/180° Camera Mount & Accessory Matrix	164
IP Video Wall	44	Speciality Camera Mount & Accessory Matrix	169
<b>Artificial Intelligence</b>	<b>46</b>	BX130 8/16 Channel Encoder	173
Artificial Intelligence powered by BriefCam	48	<b>Record</b>	<b>175</b>
Video Processing Server	50	Large Enterprise NVR-AS (NVR-AS 4000)	177
IndigoKiosk AI	52	Enterprise NVR-AS (NVR-AS 4000)	179
<b>Capture</b>	<b>55</b>	Compact Network Video Recorder (NVR-AS 4000)	181
<b>NEW FOR 2021</b> UX Camera Range	58	Windows NVR-AS Software	183
<b>NEW FOR 2021</b> BX Camera Range	67	<b>Integrate</b>	<b>185</b>
<b>NEW FOR 2021</b> GX Outdoor Dome Camera	73	Camera Gateway™	187
<b>NEW FOR 2021</b> IR PTZ Cameras	77	Video Stream Manager Software	189
<b>NEW FOR 2021</b> SP Multisensor Camera	81	Software Development Kit	191
<b>NEW FOR 2021</b> SP Thermal Cameras	87	Integration Module Matrix	193
UX3625 HD Ultra X Bullet Camera	91	<b>COVID-19 Technologies</b>	
UX3420 HD Ultra X Minidome Camera	93	Control Center	6
UX3520 HD Ultra X PTZ Dome Camera	95	Agora	14
U2615 HD Ultra Bullet Camera	97	IndigoKiosk AI	46
U2410 HD Ultra Minidome Camera	99	Thermal Temperature Screening Solution	91
U2510 HD Ultra PTZ Dome Camera	101		
BX630 HD Bullet Camera	103		

# Icon Introduction



Choosing the product that is right for you can be a complex task, especially when faced with such a large range of products and so many different features.

We have made this easier with our simple user-friendly icons. Each icon represents a feature or benefit, so all you need to do is pick the icons you are interested in and look out for them in the datasheets.

## Sensor



**High Definition (HD)**  
Video standard including 720p (1280 x 720) and 1080p (1920 x 1080).



**8 Megapixel (8MP)**  
High resolution (4000 x 3000) with 4:3 aspect ratio.



**Wide Dynamic Range (WDR)**  
Captures images in high-contrast lighting conditions.



**Low Light**  
Allows images and footage to be captured at night or in areas where light levels are between 0.5 and 0.01 lux.



**4 Megapixel (4MP)**  
High resolution (2560 x 1440) with 4:3 aspect ratio.



**12 Megapixel (12MP)**  
High resolution (4000 x 3000) with 4:3 aspect ratio.



**Dual Wide Dynamic Range**  
Captures images in high-contrast lighting conditions by using two pixels for light and dark. Significantly better than standard WDR.



**Image Stabilisation**  
A means of cancelling out any natural movement of a camera due to wind or vibration.



**6 Megapixel (6MP)**  
High resolution (2880 x 2160) with 4:3 aspect ratio.



**High Resolution (4K)**  
Higher quality than conventional HD or MP. 4000 x 3000 pixels provide more detailed footage.



**Day/Night**  
A mechanical infrared (IR) filter allows the camera to operate normally during the day and then switch to mono as it grows darker.

## Compression



**H.265**  
A motion-based video compression format.



**JPEG2000**  
A still-image compression standard that allows images to be displayed in multiple resolutions.



**Guaranteed 25fps**  
25 frames per second (fps) is guaranteed at maximum resolution using IndigoVision's unique video processing technology.



**Up to 25fps**  
The camera can stream at a rate of 25 frames per second (fps) at maximum resolution.



**Advanced Audio Coding (AAC)**  
An audio compression and encoding format. It delivers higher quality audio than traditional G.711 format.



**H.264**  
A motion-based video compression format.



**MPEG-4**  
A motion-based video compression format.



**Up to 60fps**  
The camera can stream at a rate of 60 frames per second (fps) at maximum resolution.



**Up to 12fps**  
The camera can stream at a rate of 12 frames per second (fps) at maximum resolution.



**G.711**  
An audio compression format commonly used in digital transmission systems. It samples at 8kHz and streams at 64kbps.



**IndigoVision H.264**  
Optimised H.264 video codec meaning lower bandwidth and reduced storage.



**MJPEG**  
Motion JPEG – a stills-based video compression format.



**Up to 30fps**  
The camera can stream at a rate of 30 frames per second (fps) at maximum resolution.



**Field Programmable Gate Array (FPGA)**  
Hardware processor used to encode video, ensures guaranteed frame rate.



**MP2**  
An audio compression format commonly used in audio broadcasting systems.

# Intelligence



**Activity Controlled Frame Rate (ACF)**  
Frame rate reduces when no motion is detected using basic analytics – up to 90% reduction in storage requirements.



**Activity Controlled Frame Rate + (ACF+)**  
Reduces frame rate when no motion is detected using advanced analytics. Greater than 90% reduction in storage requirements.



**Analytics**  
Advanced video analytics including: object detection, virtual tripwire, museum mode and object counter-flow.



**Motion Detection**  
Basic video analytics covering simple motion.



**CyberVigilant® Technology**  
Control Center-integrated network monitoring technology designed to monitor and detect network cybersecurity anomalies.

# Other



**Distributed Network Architecture (DNA)**  
Intelligence is at the edge of the system with no reliance on a central server; provides resilience and redundancy.



**Power over Ethernet (PoE)**  
Devices draw power and data from a single Ethernet cable, simplifying installation.



**Power over Ethernet (PoE+)**  
Devices draw power and data from a single Ethernet cable, simplifying installation.



**Power over Ethernet (Hi-PoE+)**  
Devices draw power and data from a single Ethernet cable, simplifying installation.



**Firewall**  
A security feature that regulates incoming and outgoing network traffic to guard against potentially malicious attacks on the system.



**ONVIF**  
Open Network Video Interface Forum – An industry forum to maintain a communication standard for IP video devices.



**BNC Connector**  
BNC, 75Ohm, Standard Definition video input(s).



**Watermark**  
A means of digitally protecting video data from tampering.



**Linux**  
A robust and reliable operating system designed for embedded appliances.



**Windows**  
Windows operating system.



**ATEX Certified**  
Certified to ATEX equipment directive (94/9/EC) for use in a potentially hazardous area or explosive atmosphere.



**IECEX Certified**  
Certified to IECEX standards for use in a potentially hazardous area or explosive atmosphere.



**INMETRO Certified**  
Certified to INMETRO standards for use in a potentially hazardous area or explosive atmosphere.



**cLCus Certified**  
Certified to cLCus standards for use in a potentially hazardous area or explosive atmosphere.



**Wearable Video**  
A standalone mobile camera that can be worn.



**CentOS**  
A robust and reliable operating system designed for embedded appliances.

# Physical



**Outdoor**  
Outdoor cameras feature a protective casing to protect them from the elements.



**IR**  
Integrated IR illumination for improved low light operation.



**Adaptive IR**  
Integrated Adaptive IR illumination with optimum scene illumination for improved low light operation.



**IK08**  
IK ratings measure the durability of protective casings through impact testing.



**IK10**  
IK ratings measure the durability of protective casings through impact testing. 10 is the highest rating.



**Low Temperature**  
Can function in temperatures as low as -50°C.



**High Temperature**  
Can function in temperatures as high as 50°C.



**In-Ceiling**  
In-ceiling cameras that can be mounted into false ceilings. This is less intrusive than conventional mountings.



**Integral Microphone**  
A built-in microphone such that audio may be listened to or recorded.

# Physical



**1U Height**  
Product is rack mountable and when mounted will occupy 1U in height.



**Redundant Power Supply**  
Product supports a redundant power supply that, when utilised, minimises the chance of a complete shutdown.



**180°**  
Hemispheric camera providing a 180-degree panoramic view (wall mount) for wide area of coverage and no blind spots.



**Hybrid NVR Workstation**  
Complete one-stop-shop powerhouse with built-in NVR capability.



**2U Height**  
Product is rack mountable and when mounted will occupy 2U in height.



**Redundant Network**  
Contains a redundant network connection so that vital network capabilities are always available when needed.

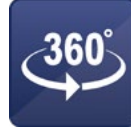

**360°**  
Hemispheric camera providing a full 360-degree surround view (Ceiling/floor/table mount) or 180-degree panoramic view (wall mount) for wide area of coverage and no blind spots.



**Peak Performance Model**  
Complete powerhouse, lighting-fast processing perfect for large sites.



**19" Rack**  
Product is rack mountable in a standard 19" rack.



**White Light Illumination**  
Camera's field of view is illuminated using standard white light.



**Mini Client Workstation**  
Efficient and ultra compact - designed to run small sites.



**Redundant Fans**  
Contains redundant fans to maintain operating temperature even under a fault condition.

# Zoom



**30x Optical**  
Operators can optically zoom in to view part of an image, revealing more detail without any loss in resolution.

# Storage



**ADAPT**  
ADAPT is a data protection scheme that maximizes flexibility, provides built in spare capacity, allows for very fast rebuilds, large storage pools, and simplified expansion.



**Dual RAID**  
A means of ensuring that RAID arrays remain intact, even if one of the RAID controllers fails.



**RAID6**  
A means of mounting multiple disks into a single storage volume.



**SATA**  
A type of hard disk drive.



**RAID5**  
A means of mounting multiple disks into a single storage volume.



**SAS**  
A type of hard disk drive.

# Integrations



**Alarm Integration into Control Center**  
Events and alarms from a third party system are forwarded into Control Center.



**Acknowledgement of IndigoVision Alarms from within a Third Party System Interface**  
One-click acknowledgement. An alarm is acknowledged in a third party system interface and the corresponding alarm is also automatically acknowledged in Control Center.



**Integrate Data Streams from Third Party Systems into Control Center**  
Continuous streams of data such as detected license plates or POS transaction data can now be managed within Control Center. Filter and search through sets of data for an easy side by side review of relevant data entries and their associated video recordings.



**Alarm Integration into Third Party Systems**  
Events and alarms from Control Center are forwarded into a third party system.



**Video Integration into Third Party Systems**  
Video streams (live and recorded video) from an IndigoVision system can be displayed embedded in the third party user interface.



**Integration of Recorded Video into Third Party System**  
Recorded video from an IndigoVision system can be imported, processed and filtered in BriefCam user interface.



**Acknowledgement of Alarms from a Third Party System from within Control Center**  
One-click acknowledgement. An alarm is acknowledged in Control Center and the corresponding alarm is also automatically acknowledged in the third party system interface.



**Manually Control Actions within the Third Party System - Directly from Control Center**  
Specific actions in the third party system are directly controlled from within Control Center, such as triggering a gate release mechanism.



**Integration of Recorded Video into Third Party System**  
Recorded video from an IndigoVision system can be imported, processed and filtered in BriefCam user interface.



# MANAGE



**Get the information you need at your fingertips to make fast, critical decisions.**

At IndigoVision, we know that security teams who have complete visibility of their site, along with immediate access to video, alarms and data, are able to resolve incidents in seconds and have a much greater chance of enhancing safety and protecting their people, property and assets.

Our suite of Management Software and Hardware products are designed to help you more effectively manage your security systems with the highest level of operator control.

Control Center, our renowned Video Management Software (VMS), is a fully integrated user interface for managing your video, alarms and third party systems. Pull up footage from any of your cameras in seconds, give your team complete situational awareness of any incident, day or night, and easily integrate with third party applications. Loved by operators for being an intuitive system to learn and use, you can be confident that employees of any experience level will be able to deal comprehensively with critical incidents that occur.

Our range of Management Software products increase the intelligence of your investigations and support your operating procedures. Our Command & Control Software enables you to consistently guide the response of your operators and ensure data-driven decision making from improved Business Intelligence, while our IndigoReports platform provides advanced analytics to enhance investigations and provide protection against cyber attacks. Get the flexibility to set up a bespoke security solution with our Management Hardware products, from Integra®, our “security system in a box”, to the monitors, workstations and accessories needed to configure your Control Room to meet modern security challenges.

# Manage Index

<b>Control Center IndigoUltra®</b>	<b>6</b>	<b>License Plate Recognition (LPR) powered by InnoWare</b>	<b>24</b>
<ul style="list-style-type: none"><li>• Video and alarm management software</li><li>• View up to 100 simultaneous live streams</li><li>• Integrated third party cameras</li><li>• Unlimited number of client workstation installs</li><li>• Integrated third party security systems</li></ul>		<ul style="list-style-type: none"><li>• Integrated with Control Center</li><li>• High level of accuracy</li><li>• Supported in most countries</li></ul>	
<b>Control Center IndigoPro®</b>	<b>8</b>	<b>CyberVigilant®</b>	<b>26</b>
<ul style="list-style-type: none"><li>• Video and alarm management software</li><li>• View up to 80 simultaneous live streams</li><li>• Integrated third party cameras</li><li>• Unlimited number of client workstation installs</li><li>• Integrated third party security systems</li></ul>		<ul style="list-style-type: none"><li>• Cyber-Security Alarms directly into Control Center</li><li>• Automatic generation of monitoring rules for Cameras and NVRs from site database</li><li>• Monitor up to 16 or 24 connected devices at edge network switch</li></ul>	
<b>Control Center IndigoLite®</b>	<b>10</b>	<b>Integra® Software</b>	<b>28</b>
<ul style="list-style-type: none"><li>• Video management software</li><li>• View up to 40 simultaneous live streams</li><li>• Integrated third party cameras</li><li>• Unlimited number of client workstation installs</li></ul>		<ul style="list-style-type: none"><li>• Self-contained security management solution</li><li>• Control Center, NVR-AS, License Server pre-installed</li><li>• Pre-licensed with device licenses</li><li>• Supports maps, webpages, CyberVigilant® in Camera</li></ul>	
<b>Control Center Mobile</b>	<b>12</b>	<b>Integra®</b>	<b>30</b>
<ul style="list-style-type: none"><li>• Situational awareness on the move</li><li>• iPhone, iPad and Android support</li><li>• PC-based web browser support</li><li>• View live video, control PTZ cameras, manage alarms</li><li>• Play back recorded video on alarm</li></ul>		<ul style="list-style-type: none"><li>• All-in-one solution</li><li>• Combined workstation, PoE+ switch and NVR</li><li>• Up to 24TB storage for video</li><li>• Dual monitor support</li><li>• Use standalone or connect multiple Integra®</li></ul>	
<b>Agora</b>	<b>14</b>	<b>Integra® View Workstations</b>	<b>32</b>
<ul style="list-style-type: none"><li>• Monitor system health and receive alerts</li><li>• Help your team perform at their best with Standard Operating Procedures</li><li>• Gain valuable insights with business intelligence</li><li>• Audit security operator performance</li></ul>		<ul style="list-style-type: none"><li>• Connect multiple Integra® in a centrally managed system</li><li>• Mini Tower and Compact Micro form factor available</li><li>• Bands for different total channel counts</li></ul>	
<b>Agora Servers</b>	<b>16</b>	<b>Hybrid NVR Workstation</b>	<b>34</b>
<ul style="list-style-type: none"><li>• Bring control and reliability to your security system</li><li>• Protect security management information</li><li>• Ensure there is no data loss</li><li>• Perfect for high-workload incident management</li><li>• Transcode multiple high-quality video streams from different sources to multiple clients</li></ul>		<ul style="list-style-type: none"><li>• Complete one-stop-shop powerhouse with built-in NVR capability</li><li>• Support for four monitors</li><li>• Display up to 16 simultaneous HD video streams</li><li>• Purpose-built, thoroughly tested, best performance guaranteed</li></ul>	
<b>Agora Decoder</b>	<b>18</b>	<b>Platinum Client Workstation</b>	<b>36</b>
<ul style="list-style-type: none"><li>• Video decoding appliance for video streaming</li><li>• Video-wall content creation</li><li>• Configurable mosaic layouts</li><li>• Low-latency video streaming directly from ONVIF/RSTP sources</li></ul>		<ul style="list-style-type: none"><li>• Peak performance powerhouse model, lightning fast processing speed - perfect for large sites</li><li>• Intel® Core™ Xeon processors, 32GB memory and RadeonPro™ graphic card</li><li>• Purpose-built, thoroughly tested, best performance guaranteed</li></ul>	
<b>Agora Joystick</b>	<b>20</b>	<b>Mini Client Workstation</b>	<b>38</b>
<ul style="list-style-type: none"><li>• Professional USB multifunction controller</li><li>• Proportional three axis for PTZ control</li><li>• 27 tactile push buttons</li><li>• Jog / shuttle dial</li></ul>		<ul style="list-style-type: none"><li>• Efficient and ultra compact - designed to run small sites</li><li>• Solid State Hard Drive for lightning fast speed</li><li>• Easy installation</li><li>• Purpose-built, thoroughly tested, best performance guaranteed</li></ul>	
<b>IndigoReports</b>	<b>22</b>	<b>Workstation Monitor</b>	<b>40</b>
<ul style="list-style-type: none"><li>• Detect cyber-attacks and take early action</li><li>• Demonstrate compliance and avoid fines</li><li>• Maintain system health and close security gaps</li><li>• Use in-built templates to quickly create incident reports</li></ul>		<ul style="list-style-type: none"><li>• Purposefully designed for comfort and convenience</li><li>• Enjoy full adjustability to pivot, tilt, height adjustment and swivel to suit your needs</li><li>• 24" screen with pixel-perfect clarity</li><li>• Ultra wide viewing angle</li></ul>	
		<b>Surveillance Keyboard</b>	<b>42</b>
		<ul style="list-style-type: none"><li>• Desktop keyboard with 3-axis joystick</li><li>• Multi-function keys and LCD graphic display</li><li>• Full control of Control Center virtual matrix</li></ul>	
		<b>IP Video Wall</b>	<b>44</b>
		<ul style="list-style-type: none"><li>• Construct large scale video walls using any monitors</li></ul>	



# Control Center v17.1 IndigoUltra®

Your security solution of choice.

Control Center IndigoUltra® merges your choice of products, allowing a custom-tailored integrated system design. Performing reliably on any scale IndigoUltra® allows for quickest response times and accurate incident management.

With IndigoVision's Distributed Network Architecture, IndigoUltra® supports an unlimited number of client workstation installs and NVRs connected to the system; supporting continuous system growth whatever the future might bring.

Control Center is IndigoVision's effective, scalable and robust security management solution. It has an intuitive interface that provides easy system setup and efficient administration, saving you both time and money. Relentless testing and quality control 365 days a year ensure strong foundations for a robust, trusted security management offering.

## IndigoUltra® delivers:

-  Unlimited Device Connections
-  Unlimited Client Workstations
-  Unlimited NVR Connections

## Product Codes

Control Center	
IndigoVision Product CD/USB - Control Center Software	340003
IndigoUltra® Single Device Connection License	340000-U
IndigoPro® to IndigoUltra® - Upgrade Single Device Connection License	345000-PU
IndigoLite® to IndigoUltra® - Upgrade Single Device Connection License	345000-LU
IndigoUltra® - Migration - Single Device Connection License	341000-U
IndigoUltra® - Demo - Single Device Connection License	346003-U





# Specification

General Specification	
Number of Device Connections	Unlimited
Number of Client Workstations	Unlimited (200 simultaneous connections per Site Database Server)
Number of NVR-AS Connections	Unlimited
Live Video	100 video streams (25 per screen)
GUI Themes	Light Mode / Dark Mode
Dynamic Profile Switching	✓
PTZ Control	✓
ONVIF PTZ Priority	✓
Audio	Receive / Record / Transmit*
Video Resolutions	up to 20MP*
Video Compression Formats	MPEG-4* / H.265* / H.264* / MJPEG* / JPEG2000*
Audio Compression Formats	AAC* / G.711*
Snapshots	BMP / JPEG
Privacy Zones	✓
Sequences, Salvos and Guard Tours	✓
Pursuit Mode	✓
Connect to Video Wall†	✓
Playback	25 streams
Synchronised Playback	✓
Reverse Playback	✓
Thumbnail Overview	Time / Alarm / Bookmark / Motion* / Audio*
Incident Export	Incident Player / 3rd Party Player (.mp4)*
Storyboard Export	Export recordings from multiple cameras at different times, in any order.
Recording Schedules	✓
Failover / Redundancy and Automatic NVR Switching	✓
Watermarking	Digital watermarking on recording and export
Maps	Multi-layered maps (BMP / JPEG / PNG / DWG), Tile Server
Webpages	✓
Zones	Group multiple inputs into a single alarm
Event Inputs	Digital Input* / Analytics* / Network Loss / Video Loss* / Motion Detection*
Third Party Inputs	Through IndigoVision Integration Modules or IndigoVision Binding Kit
Alarm Video	Live and looped replay / Pre-alarm video / Alarm Groups
Actions on Event	Record / Email / Snapshot* / Move to Preset / Relay Output* / Audio*
Alarm Schedules	✓
Alarm Reports	✓
Bookmarking	✓
Motion and Audio Search	✓
Connect to LPR powered by InnoWare‡	Receive events/alarms, bookmarks and data records
Connect to BriefCam‡	✓
Alarm and Bookmark Search	✓
Connect to CyberVigilant®†	✓
Support for CyberVigilant® in Camera	✓
Integrated Data	Manage millions of data records from LPR, EPOS and other integrations‡
Alarm Escalation	✓
Alarm Procedure Documents	HTML / Text / URL
System Alerts	✓
Audit Log	✓
Mobile Client	View live video and play back alarm video from ONVIF cameras, control PTZ cameras and manage alarms in web browser, Android or iOS app
Architecture	DNA (Distributed Network Architecture)
User Groups	✓
Access Permissions	Object and function based permissions
User Authentication	Windows authentication / Basic password
PC Monitors	4
Keyboard Support	IndigoVision / Pelco / American Dynamics / Panasonic
Multiple Languages	10+ languages including: English, Chinese, French, German, Spanish
Matrix Numbering	1 - 9,999,999
Network Connection Types	TCP / UDP Unicast / UDP Multicast / HTTP / HTTPS^
Device Discovery	✓
Supported Cameras and Encoders	IndigoVision Ultra, BX and GX camera ranges, 9000 Range Encoders, FrontLine, Camera Gateway and 3rd Party Cameras**
Industry Open Standards	ONVIF Profile S
License Mechanism	Software License Key, Federated License Server supported.
Control Center Supported OS	Windows 10 @ 64-bit v1607 and later, Windows 8.1 @ 64-bit
Windows NVR-AS Supported OS	Windows Server 2019®, Windows Server 2016®, Windows Server 2012 R2®, Windows Server 2012®, Windows 10® 64-bit
License Server Supported OS	Windows Server 2019®, Windows Server 2016®, Windows Server 2012 R2®, Windows Server 2012®, Windows 10® 64-bit. The License Server is also available as part of the IndigoVision NVR-AS 4000 Linux appliances.
Site Database Server Supported OS	Windows Server 2019, Windows Server 2016, Windows Server 2012 R2, Windows 10 @ 64-bit v1607 and later, Windows 8.1 64-bit

\* Features may vary based on capabilities of the camera or encoder model. Please refer to the relevant product datasheets for details. \*\* Please see our Control Center Supported 3rd Party Cameras list for full details.

† Purchase product to be connected separately. ^ HTTPS is only supported on new Control Center v16.1 or later installations.



# Control Center v17.1 IndigoPro®



Your security solution of choice.

Control Center IndigoPro® merges your choice of products, allowing a custom-tailored system design of cameras, encoders and NVRs. Performing reliably, IndigoPro® allows for quick response times and accurate incident management.

With IndigoVision's Distributed Network Architecture, IndigoPro® supports an unlimited number of client workstation installs and NVRs connected to the system; supporting continuous system growth whatever the future might bring.

Control Center is IndigoVision's effective, scalable and robust security management solution. It has an intuitive interface that provides easy system setup and efficient administration, saving you both time and money. Relentless testing and quality control 365 days a year ensure strong foundations for a robust, trusted security management offering.

IndigoPro® delivers:

-  Up to 80 Device Connections
-  Unlimited Client Workstations
-  Unlimited NVR Connections

## Product Codes

Control Center	
IndigoVision Product CD/USB - Control Center Software	340003
IndigoPro® Single Device Connection License	340000-P
IndigoLite® to IndigoPro® - Upgrade Single Device Connection License	345000-LP
IndigoPro® - Migration - Single Device Connection License	341000-P
IndigoPro® - Demo - Single Device Connection License	346003-P

INDIGO PRO®

# Specification

General Specification	
Maximum Number of Device Connections	80
Number of Client Workstations	Unlimited (200 simultaneous connections per Site Database Server)
Number of NVR-AS Connections	Unlimited
Live Video	80 video streams (25 per screen)
GUI Themes	Light Mode / Dark Mode
Dynamic Profile Switching	✓
PTZ Control	✓
Audio	Receive / Record / Transmit*
Video Resolutions	up to 20MP*
Video Compression Formats	MPEG-4* / H.265* / H.264* / MJPEG* / JPEG2000*
Audio Compression Formats	AAC* / G.711*
Snapshots	BMP / JPEG
Privacy Zones	✓
Sequences, Salvos and Guard Tours	✓
Pursuit Mode	✓
Playback	25 streams
Synchronised Playback	✓
Reverse Playback	✓
Thumbnail Overview	Time / Alarm / Bookmark / Motion* / Audio*
Incident Export	Incident Player / 3rd Party Player (.mp4)*
Storyboard Export	Export recordings from multiple cameras at different times, in any order.
Recording Schedules	✓
Watermarking	Digital watermarking on recording and export
Maps	Multi-layered maps (BMP / JPEG / PNG / DWG), Tile Server
Webpages	✓
Zones	Group multiple inputs into a single alarm
Event Inputs	Digital Input* / Analytics* / Network Loss / Video Loss* / Motion Detection*
Third Party Inputs	Through IndigoVision Integration Modules or IndigoVision Binding Kit
Alarm Video	Live and looped replay / Pre-alarm video / Alarm Groups
Actions on Event	Record / Email / Snapshot* / Move to Preset / Relay Output* / Audio*
Alarm Schedules	✓
Alarm Reports	✓
Bookmarking	✓
Motion and Audio Search	✓
Connect to LPR powered by InnoWare†	Receive events/alarms, and bookmarks
Alarm and Bookmark Search	✓
Support for CyberVigilant® in Camera	✓
Alarm Escalation	✓
Alarm Procedure Documents	HTML / Text / URL
System Alerts	✓
Audit Log	✓
Mobile Client	View live video and play back alarm video from ONVIF cameras, control PTZ cameras and manage alarms in web browser, Android or iOS app
Architecture	DNA (Distributed Network Architecture)
User Groups	✓
Access Permissions	Object and function based permissions
User Authentication	Windows authentication / Basic password
PC Monitors	4
Keyboard Support	IndigoVision / Pelco / American Dynamics / Panasonic
Multiple Languages	10+ languages including; English, Chinese, French, German, Spanish
Matrix Numbering	1 - 9,999,999
Network Connection Types	TCP / UDP Unicast / UDP Multicast / HTTP / HTTPS^
Device Discovery	✓
Supported Cameras and Encoders	IndigoVision Ultra, BX and GX camera ranges, 9000 Range Encoders, Camera Gateway and 3rd Party Cameras**
Industry Open Standards	ONVIF Profile S
License Mechanism	Software License Key. Federated License Server supported.
Control Center Supported OS	Windows 10 ® 64-bit v1607 and later, Windows 8.1 ® 64-bit
Windows NVR-AS Supported OS	Windows Server 2019 ®, Windows Server 2016 ®, Windows Server 2012 R2 ®, Windows Server 2012 ®, Windows 10 ® 64-bit
License Server Supported OS	Windows Server 2019 ®, Windows Server 2016 ®, Windows Server 2012 R2 ®, Windows Server 2012 ®, Windows 10 ® 64-bit. The License Server is also available as part of the IndigoVision NVR-AS 4000 Linux appliances.
Site Database Server Supported OS	Windows Server 2019, Windows Server 2016, Windows Server 2012 R2, Windows 10 ® 64-bit v1607 and later, Windows 8.1 64-bit

\* Features may vary based on capabilities of the camera or encoder model. Please refer to the relevant product datasheets for details.

\*\* Please see our Control Center Supported 3rd Party Cameras list for full details. ^ HTTPS is only supported on new Control Center v16.1 or later installations.



# Control Center v17.1 IndigoLite®

Your security solution of choice.

Control Center IndigoLite® merges your choice of products, allowing a custom-tailored system design of cameras, encoders and NVRs. Performing reliably, IndigoLite® allows for quick response times and easy management of video recordings.

With IndigoVision's Distributed Network Architecture, IndigoLite® supports an unlimited number of client workstation installs and NVRs connected to the system; supporting continuous system growth whatever the future might bring.

Control Center is IndigoVision's effective, scalable and robust security management solution. It has an intuitive interface that provides easy system setup and efficient administration, saving you both time and money. Relentless testing and quality control 365 days a year ensure strong foundations for a robust, trusted security management offering.

IndigoLite® delivers:

-  Up to 40 Device Connections
-  Unlimited Client Workstations
-  Unlimited NVR Connections

Product Codes

Control Center	
IndigoVision Product CD/USB - Control Center Software	340003
IndigoLite® Single Device Connection License	340000-L
IndigoLite® - Migration - Single Device Connection License	341000-L
IndigoLite® - Demo - Single Device Connection License	346003-L

INDIGO LITE®

# Specification

General Specification	
Maximum Number of Device Connections	40
Number of Client Workstations	Unlimited (200 simultaneous connections per Site Database Server)
Number of NVR-AS Connections	Unlimited
Live Video	40 video streams (25 per screen)
GUI Themes	Light Mode / Dark Mode
Dynamic Profile Switching	✓
PTZ Control	✓
Audio	Receive / Record / Transmit*
Video Resolutions	up to 20MP*
Video Compression Formats	MPEG-4* / H.265* / H.264* / MJPEG* / JPEG2000*
Audio Compression Formats	AAC* / G.711*
Snapshots	BMP / JPEG
Privacy Zones	✓
Playback	25 streams
Synchronised Playback	✓
Reverse Playback	✓
Thumbnail Overview	Time / Alarm / Bookmark / Motion* / Audio*
Incident Export	Incident Player / 3rd Party Player (.mp4)*
Storyboard Export	Export recordings from multiple cameras at different times, in any order.
Recording Schedules	✓
Watermarking	Digital watermarking on recording and export
Zones	Group multiple inputs into a single alarm
Event Inputs	Digital Input* / Network Loss / Video Loss* / Motion Detection*
Alarm Video	Live and looped replay / Pre-alarm video / Alarm Groups
Actions on Event	Record / Email / Snapshot* / Move to Preset / Relay Output* / Audio*
Alarm Schedules	✓
Alarm Reports	✓
Bookmarking	✓
Motion and Audio Search	✓
Alarm and Bookmark Search	✓
Alarm Procedure Documents	HTML / Text / URL
System Alerts	✓
Audit Log	✓
Mobile Client	View live video and play back alarm video from ONVIF cameras, control PTZ cameras and manage alarms in web browser, Android or iOS app
Architecture	DNA (Distributed Network Architecture)
User Groups	✓
Access Permissions	Object and function based permissions
User Authentication	Basic password
PC Monitors	4
Keyboard Support	IndigoVision / Pelco / American Dynamics / Panasonic
Multiple Languages	10+ languages including; English, Chinese, French, German, Spanish
Matrix Numbering	1 - 9,999,999
Network Connection Types	TCP / UDP Unicast / UDP Multicast / HTTP / HTTPS <sup>^</sup>
Device Discovery	✓
Supported Cameras and Encoders	IndigoVision Ultra, BX and GX camera ranges, 9000 Range Encoders, Camera Gateway and 3rd Party Cameras**
Industry Open Standards	ONVIF Profile S
License Mechanism	Software License Key
Control Center Supported OS	Windows 10 <sup>®</sup> 64-bit v1607 and later, Windows 8.1 <sup>®</sup> 64-bit
Windows NVR-AS Supported OS	Windows Server 2019 <sup>®</sup> , Windows Server 2016 <sup>®</sup> , Windows Server 2012 R2 <sup>®</sup> , Windows Server 2012 <sup>®</sup> , Windows 10 <sup>®</sup> 64-bit
License Server Supported OS	Windows Server 2019 <sup>®</sup> , Windows Server 2016 <sup>®</sup> , Windows Server 2012 R2 <sup>®</sup> , Windows Server 2012 <sup>®</sup> , Windows 10 <sup>®</sup> 64-bit. The License Server is also available as part of the IndigoVision NVR-AS 4000 Linux appliances.
Site Database Server Supported OS	Windows Server 2019, Windows Server 2016, Windows Server 2012 R2, Windows 10 <sup>®</sup> 64-bit v1607 and later, Windows 8.1 64-bit

\* Features may vary based on capabilities of the camera or encoder model. Please refer to the relevant product datasheets for details.

\*\* Please see our Control Center Supported 3rd Party Cameras list for full details. <sup>^</sup> HTTPS is only supported on new Control Center v16.1 or later installations.

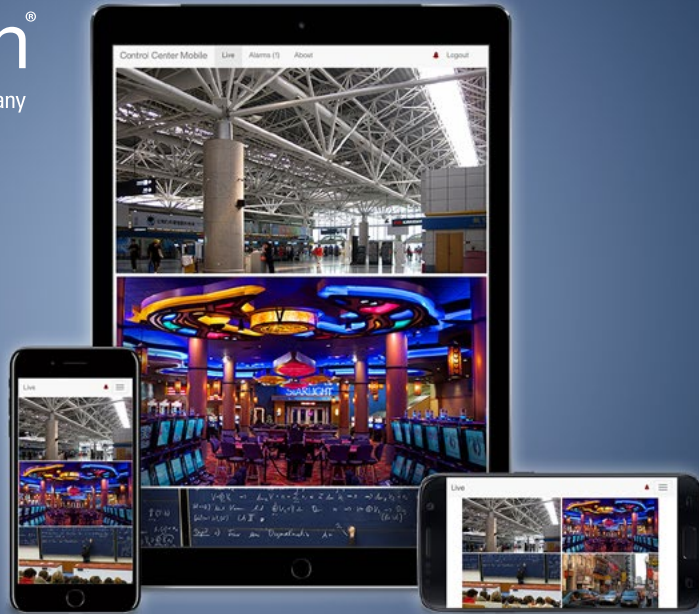

# Control Center Mobile

Security management on the go

IndigoVision Control Center Mobile extends the surveillance capabilities of Control Center far beyond the control room to provide situational awareness on the move. Security personnel can monitor live video, control PTZ cameras and manage alarms from any location over mobile and wireless IP networks using a mobile phone, tablet or PC-based web browser. Control Center Mobile synchronizes to the Control Center site database so that it always reflects the current system configuration.

- Familiar touch and swipe gestures
- High quality real-time video
- Full PTZ control
- Receive, acknowledge and clear alarms from Control Center
- Play back recorded video from the time of an alarm
- Available for Apple iPhone, iPad and Android compatible smartphones and tablets
- PC-based web browsers also supported (Firefox and Google Chrome)
- Supports ONVIF cameras from IndigoVision or 3rd parties
- Cyber secure by design - all communication encrypted



## Control Center Mobile Specification

IndigoVision Control Center Mobile is the application that runs on your mobile device. It is available for free download from Apple App Store and Google Play.

General Specification	Apple	Android
Mobile Devices	iPhone 5 or later, iPad 4 or later	Android smartphones and tablets
Mobile OS	iOS 10 or later	Android 6.0 or later
Supported Control Center versions	Control Center v17.0 and later	
Supported Cameras	IndigoVision Ultra range* BX Range, GX range Camera Gateway™ Video Stream Manager	
Supported Encoders	9000 Encoders running ONVIF firmware, BX Encoders, 3rd Party ONVIF Encoders	
Viewing Options	Single Pane, Multi-pane up to 2x2 layout	
PTZ Control	Pan, Tilt and Zoom using touch screen gestures Go to preset position	
Alarms	Receive, acknowledge and clear alarms from Control Center	
Alarm Video	Play back recorded video from 30 seconds before to 30 seconds after an alarm**	
Networks	Wi-Fi, 3G, 4G, IPv4, IPv6, Secure connection over HTTPS	
User Access	Supports full range of Control Center user access permissions	
Supported Live Video Codecs	H.264, H.263, MPEG-4, MJPEG	
Supported Alarm Video Codecs	H.264 (video) and AAC-LC (audio)	
Streaming Control	Where site database appropriately configured, Control Center Mobile will automatically use the lowest resolution configured for a given camera	

\* Excludes IndigoVision Ultra 5K. Ultra 2K range must be running v6 or later ONVIF compatible firmware.  
\*\*Supported camera resolutions dependent on mobile client display resolution.

## Control Center Web Specification

Control Center Web is the software that acts as a gateway between the Control Center System and your mobile device. Recommended hardware specifications for running Control Center Web are listed in the Control Center Performance Guide. Control Center Web OS: Windows Server 2012 R2, Windows Server 2016, Windows Server 2019, Windows 10.

## Control Center Mobile Diagram

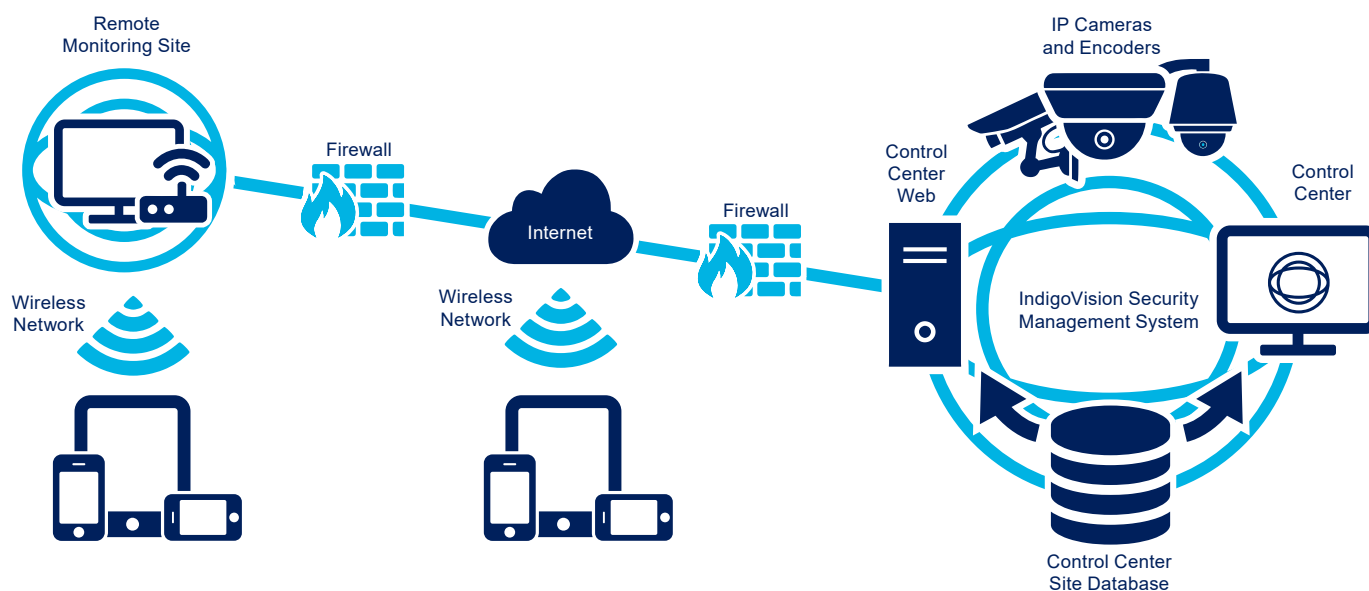



# Agora

Ensuring your operators perform at their best every time

Agora from IndigoVision enhances the traditional end-to-end security solution by introducing a new layer of management capability and business intelligence that will guide operators in their response to security incidents. Agora ensures an accurate and prompt response to security incidents through the implementation of workflows and standard operating procedures that can be customised. The business intelligence provided through Agora's reporting functionality also enables security systems to be monitored for technical issues and the performance of security operators and service providers can be measured and audited.

## Key Features

- Video Management
- Alarm Systems
- Building Management
- Access Control
- Voice-Over-IP Audio

## Business Intelligence

Supervise your security systems and be notified of technical issues to ensure they remain fully operational.

## Accurate first responses

Ensure your team perform consistently and effectively by implementing workflows and Standard Operating Procedures (SOPs).

## Audit performance

Control budgets and achieve return on investment by auditing and measuring key performance indicators, such as the performance of security operators.

## Cost-effective

As a web-based platform, Agora is easy to install and operate and as it is system-agnostic, it can be integrated with your existing platforms.

## Product Codes

Agora	Product Codes
Agora Single Site Base License: 2 server licenses, 2 simultaneous users, from 1 to 5 sites	350001
Agora Multi-Site Base License: 2 server licenses, 2 simultaneous users, 6 or more sites	350002

See the IndigoVision Price List for a full list of Agora product codes.

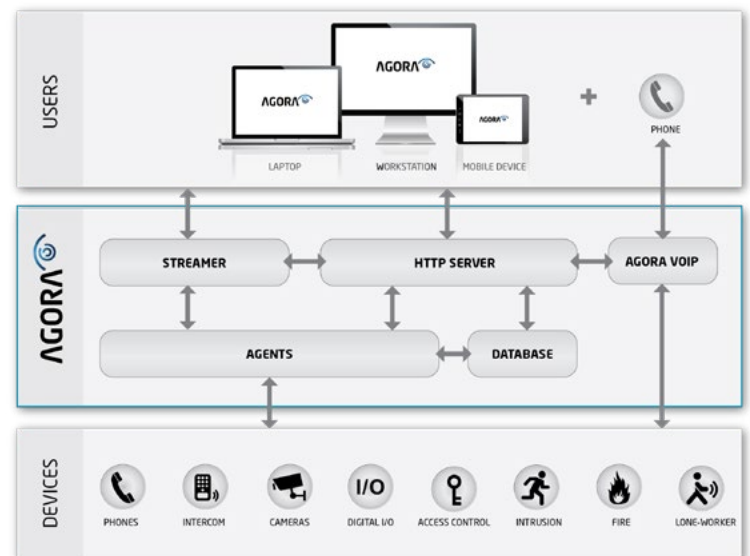



# Technical Requirements

## Agora Client Minimum requirements

Type of User	CPU / RAM	Workstation Monitors	Operating System	Browser	Other requirements
Control Room Operator	CPU: Intel® Core™ i7; RAM: 8 GB	2 monitors with 1280x1024 pixels	Microsoft Windows, Linux or Mac OSX	Google Chrome Latest Version or Mozilla Firefox Latest Version	Installation of HTTPS certificate, to be provided by the End-User.
Control Room Supervisor	CPU: Intel® Core™ i5; RAM: 4 GB	One monitor with 1280x1024 pixels			If the Agora Joystick is used, a stand-alone Agora Joystick App needs to be installed as well (Microsoft Windows only).
System Configurator	CPU: Intel® Core™ i5; RAM: 4 GB	One monitor with 1280x1024 pixels			

## Agora Server Models

Description	Product Codes	CPU / RAM	Storage	Operating System
Mid-Range Server	980320	CPU: 1 x Intel® Xeon® 8-core RAM: 64 GB	2TB SATA HDD	Windows Server® 2019 Standard
High-End Server	980321	CPU: 2 x Intel® Xeon® 16-core RAM: 96 GB	2TB SATA HDD	Windows Server® 2019 Standard

## Virtualization

Agora can be installed in a virtual machine. The virtual machine operating system can be Windows Server 2012 R2 Standard Edition (with Service Pack 1), Windows Server 2016 Standard Edition or Windows Server 2019 Standard Edition. **Note:** Agora VoIP is always supplied as a Linux virtual machine.

## Firewall and Network Requirements

Product	Description	Source	Destination	Protocol / IP Port	Agora Versions
Agora Client / Server and Agora VoIP	HTTPS access to Agora Server	Agora Client	Agora Server	TCP/443	1.4-2.0
	RTMP	Agora Client	Agora Server	TCP/1935	1.4
	HTTP Streamer	Agora Client	Agora Server	TCP/9000	2.0
	Instance Manager	Agora Client	Agora Server	TCP/9050	2.0
	SMTP	Agora Server	SMTP Server	TCP/587, TCP/25	1.4-2.0
	Agora VoIP	Agora Server	Agora VoIP	VPN/LAN (no firewall preferred), TCP/5038	
	Agora VoIP	Agora VoIP	End-User PBX	VPN/LAN (no firewall preferred), UDP/5060	
	Agora VoIP	Agora VoIP	End-User PBX	VPN/LAN (no firewall preferred), RTP 10000-20000	
	Google Maps API	Agora Client	*.googleapis.com	TCP/80	1.4-2.0
	Agora Joystick	Agora Client	Agora Server	TCP/443	1.4-2.0
Agora Videowall	Decoder Control	Agora Server	Agora Decoder	TCP/443	2.0
	Decoder Streaming	Agora Decoder	RTSP Source	TCP/554	2.0
	RTSP Server	Agora Decoder	Agora Server	TCP/554	2.0
Agora Failover	Database Synchronization	Agora Server Primary	Agora Server Secondary	TCP/3306	1.4-2.0
	DFS Replication	Agora Server Primary	Agora Server Secondary	Active Directory services	1.4-2.0

NOTE: Each third-party integration will have specific firewall and network requirements not included in the table above.

ID: AGORA 20.2 DEC 20



# Agora Servers

Bringing control and reliability to your security system

Agora is a high-performance rack-mount server that comes with Agora Command & Control pre-installed. The server is designed to protect your valuable security management information, while tolerating the failure of one of the hard drives without data loss. Windows Server 2019 operating system and Agora software are both installed on a SSD drive for improved resilience to disk faults. With powerful Intel Xeon CPUs, the Agora Server is well-suited for high-workload incident management requiring transcoding of multiple high-quality video streams from different sources to serve multiple simultaneous browser clients in the context of a busy Command Center. The server comes with Next Business Day service level, plus the Keep Your Hard Drive service that allows end-users to keep failed hard drives, so that any sensitive data stored inside will be kept under your control.

## Key Features

- **Agora Command & Control pre-installed**
- **Two redundant power supply units**
- **Two SATA drives for RAID-1 data storage**
- **Powerful Intel Xeon CPUs**
- **Next Business Day service**
- **Keep Your Hard Drive service**

## Product Codes

Agora	Product Codes
Agora Mid-Range Server	980320
Agora High-End Server	980321

# Specifications

	Mid-Range Server	High-End Server
<b>Hardware and Operating System</b>		
<b>CPU</b>	1 x Intel Xeon E-2288G 3.7GHz, 8 Cores / 16 Threads	2 x Intel Xeon Gold 5218 2.3GHz, 16 Cores / 32 Threads
<b>RAM</b>	4 x 16GB DDR4 ECC UDIMM, 2666MT/s	6 x 16GB RDIMM, 2666MT/s, Dual Rank
<b>Operating System Drive</b>	1 x 240GB SSD SATA	
<b>Agora Data Storage</b>	2 x 1TB 7.2K RPM SATA Drives managed by a PERC H330 RAID Controller	
<b>Operating System</b>	1 x Embedded Windows Server 2019 Standard	
<b>Server Management</b>	iDrac9	

<b>Mechanical</b>		
<b>Form Factor</b>	1U Rackmount Server	
<b>Chassis</b>	3.5" Chassis with up to 4 Hot Plug Hard Drives	
<b>Rackmount Rails</b>	1 x ReadyRails Sliding Rails Without Cable Management Arm	
<b>Dimensions</b>	Height: 42.8 mm (1.68") Width*: 434 mm (17.08") Depth*: 595.6 mm (23.45")	Height: 42.8 mm (1.68") Width*: 434 mm (17.08") Depth*: 714.6 mm (28.13")
<b>Weight</b>	13.6 kg (29.98lbs.)	17.6 kg (38.9lbs.)

\* Dimensions do not include bezel

<b>Electrical / Enviromental</b>	
<b>Power</b>	100-240V AC. Dual Hot Plug Redundant Power Supply (1+1), 550W. Push button power switch at front.
<b>Power Cord</b>	2 x C13 to C14, PDU Style, 10 AMP, 6.5 Feet (2m), Power Cord
<b>Operating Temperature</b>	10°C to 35°C
<b>Operating Humidity</b>	10% to 80% (non-condensing)
<b>Regulatory</b>	EN 60950-1, IEC 60950-1, EN 62311, EN 55022, CISPR 22, EN 61000-3-2, EN 55024, IEC 61000-3-2 (Class D), EN 61000-3-3, IEC 61000-3-3, CISPR 24

<b>Interfaces</b>	
<b>Video output</b>	1x VGA at rear
<b>Serial Port</b>	1x RS-232 at rear
<b>Network interfaces</b>	1x Broadcom BCM5720 NIC providing 2x 1Gb Ethernet (RJ45)
<b>USB ports</b>	2x USB 3.0 at rear, 1x USB 2.0 at front, 1x internal USB 3.0

<b>Service</b>	
<b>Basic Next Business Day</b>	15 Months
<b>ProSupport Plus and Next Business Day Onsite Service Initial</b>	15 Months
<b>ProSupport Plus and Next Business Day Onsite Service Extension</b>	24 Months
<b>Keep Your Hard Drive</b>	39 Months

ID: AGSV 21.0 MAR 21



# Agora Decoder

High-performance video decoding appliance for low-latency video streaming

Agora Decoder is the building block for Agora-driven video-wall systems. The Agora Decoder has two video outputs, each offering configurable mosaic layouts from full-screen to 4x4 channels. Agora operators can select their desired video content and configure camera sequences. Agora Decoders can also be configured in video-alarm mode, so that the cameras linked to the latest incidents are automatically displayed in selected channels.

## Key Features

- Two video outputs to drive video-wall content to two monitors
- Configurable mosaic layouts from full-screen to 4x4
- Low-latency video streaming directly from ONVIF/ RSTP sources to avoid video transcoding in Agora Server
- Configuration modes: manual content, camera sequences and video-alarms (automated camera content triggered by incidents)
- Resilient high-performant appliance based in embedded Linux that boots from an internal USB drive and runs in RAM memory

## Product Codes

Agora	Product Codes
Agora Decoder	980110

# Specifications

Hardware and Operating System	
CPU	Intel (R) Core (TM) i5-9500 3.0GHz to 4.4GHz, 6 Cores / 6 Threads
RAM	16GB DDR4, 2666MHz
Operating System Drive	USB Pen Drive (internally connected)
Operating System	Linux Embedded
Pre-installed Software	Agora Decoder for two video outputs
Video Layouts (per video output)	Full Screen, 2x2, 1+5, 3x3, 1+12, 4x4
Maximum Video Channels (per video output)	16 channels in 1920x1080 @ 30 FPS (4x4 mode)
Video Codec	H.264
Mechanical	
Form Factor	Micro
Dimensions	Height: 182 mm (7.2"); Width: 36 mm (1.4"); Depth: 178 mm (7.0")
Weight	1.18 kg (2.6lbs.)
Electrical / Environmental	
Power	100-240V AC. External, 130W. Push button power switch at front.
Power Cord	Power Cord with 130W AC Adapter
Operating Temperature	10°C to 35°C
Operating Humidity	20% to 80% (non-condensing)
Regulatory	Environmental Standards (eco-labels): ENERGY STAR, EPEAT Registered9, TCO Certified, CEL, WEEE, Japan Energy Law, South Korea E-standby, South Korea Eco-label, EU RoHS,China RoHS14
Interfaces	
Video output	<ul style="list-style-type: none"> <li>• 1 x HDMI 2.0b (rear), maximum resolution: 1980x1080 @ 60hz</li> <li>• 2 x DisplayPorts 1.2 (rear), maximum resolution: 1980x1080 @ 60hz</li> <li>• Agora Decoder allows two video outputs:               <ul style="list-style-type: none"> <li>Output 1: HDMI or DisplayPort</li> <li>Output 2: DisplayPort</li> </ul> </li> </ul>
Serial Port	1 x Serial + PS/2 (rear)
Network interfaces	1 x Intel i219-LM Gigabit Ethernet LAN 10/100/1000 (RJ45)
USB ports	<ul style="list-style-type: none"> <li>• 1 x USB 3.1 Gen 2 Type-C port with PowerShare (front)</li> <li>• 1 x USB 3.1 Gen 1 port with PowerShare (front)</li> <li>• 2 x USB 3.1 Gen 1 ports (one supports Smart Power On) (rear)</li> <li>• 2 x USB 3.1 Gen 2 ports (rear)</li> </ul>
Service	
Basic Onsite Service Channel	39 Months
ProSupport Plus Accidental Damage Protection Commencing on Invoice Date Channel	39 Months
ProSupport Plus and Next Business Day Onsite Service Upgrade Channel	39 Months

ID: AGDR 21.0 MAR 21



# Agora Joystick

Specifically designed for critical security installations

The Agora Joystick provides advanced features such as a 3-axis Hall effect joystick, jog/shuttle dial, 27 user-defined pushbuttons and USB 2.0 interface for powerful control of video systems. The Agora Joystick is designed for resilience in demanding operational scenarios such as industry, utilities, banks, critical infrastructures, retail, logistics, transportation and education.

## Key Features

- Professional USB multifunction controller
- Non-contacting Hall effect technology
- Proportional three axis for PTZ control
- 27 tactile push buttons
- USB 2.0 HID compliant
- Jog / shuttle dial

## Product Codes

Agora	Product Code
Agora Joystick	110070

# Specifications

## Mechanical

Dimensions	Height: 110.74 mm (4.36") Width: 228.35 mm (8.99") Depth: 279.40 mm (11.0")
Weight	1.13 kg (2.9lbs.)
Operating Force	2.8 N (0.63 lbf)
Maximum Vertical Load	200 N (45 lbf)
Maximum Horizontal Load	200 N (45 lbf)
Joystick Mechanical Angle of Movement	36° X & Y axis, 80° Z axis
Jog/shuttle performance spring loaded ring travel	±40°
Knob rotation	360°
Expected Mechanical Life	3 million lifecycles
Lever Action (centering)	Spring

## Materials

Body	ABS
Shaft	Stainless steel
Boot	Silicone
Handle	Glass filled nylon

## Electrical / Enviromental

Operating Temperature	25 °C to +85 °C (-13 °F to +185 °F)
Storage Temperature	-25 °C to +85 °C (-13 °F to +185 °F)
Operating Humidity	20% to 80% (non-condensing)
Sealing	None
Regulatory	EMC Immunity Level: CE compliant, EMC directive 2004/108/EC, FCC Part 15 Subpart B

ID: AGJS 21.0 MAR 21



# IndigoReports for Control Center

Enhancing security through faster insights

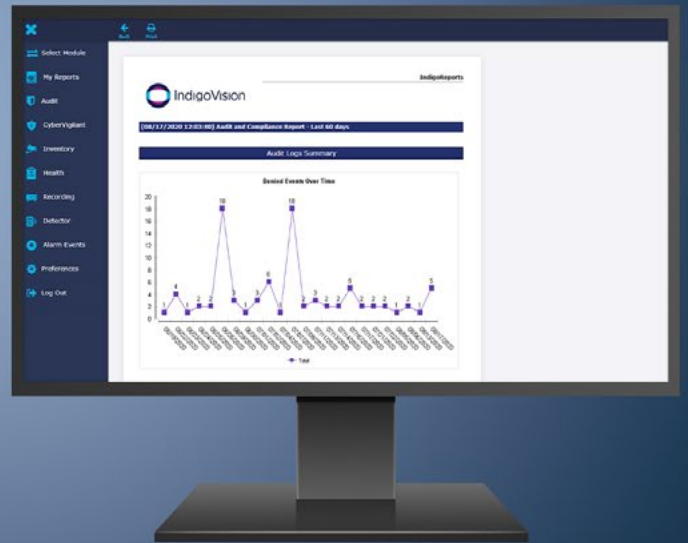

IndigoReports helps organizations identify security risks, comply with data protection regulations, and ensure the health and uptime of their Control Center systems.

## Key Features

### Audit Reports

- Turn audit logs into actionable intelligence to identify insider threats or misuse of security systems.
- Protect sensitive data by highlighting unauthorized activity and maintaining compliance with regulatory requirements.

### Health Reports

- Ensure system-wide monitoring coverage by reporting on devices which aren't monitored by device fault detectors.
- Keep device firmware up-to-date to improve security and performance.
- Maintain time synchronization.
- Gain system-wide visibility of camera and recording status.

### CyberVigilant Reports

- Indicators of Compromise (IoC) Dashboard quickly identifies activity which may be related to potential compromise or breach.
- Correlate CyberVigilant data with audit logs to defend against cyber attacks.

### Incident Reporting

- Quickly document security incidents in detail.
- Associate Control Center users, cameras, alarm events, and audit log records with incident reports.
- Attach media including documents, audio, video, and more.

## Product Codes

IndigoReports	Product Codes
IndigoReports VMS Reporting module	340010
IndigoReports VMS Reporting module AND Incident Reporting module	340011

Regardless of size, a Control Center system comprised of a single site database only requires a single IndigoReports license.

IndigoReports is designed for use with Control Center v14.0 and later.

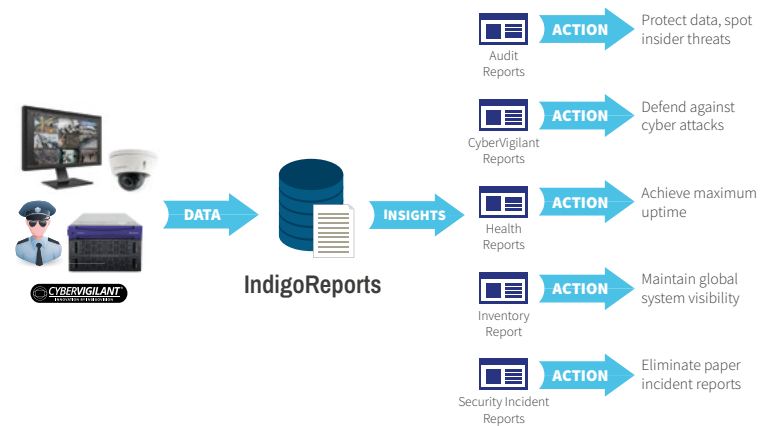



# VMS Reporting and Incident Reporting features

	VMS Reporting Module (340010)	VMS + Incident Reporting Module (340011)
<b>Reports</b>		
Audit	✓	✓
Health	✓	✓
Inventory	✓	✓
Detectors	✓	✓
Recent Alarms	✓	✓
Recording Status	✓	✓
CyberVigilant	✓	✓
Incidents		✓
<b>Features</b>		
Control Center integration	✓	✓
Canned reports (preconfigured)	✓	✓
Saved Reports (customized)	✓	✓
Search filters	✓	✓
E-mail (on-demand or scheduled)	✓	✓
Save As PDF, Word, PowerPoint, or Excel	✓	✓
Save as HTML		✓
Customizable Headers and Watermarks	✓	✓
Media file attachments		✓
Spell check		✓

System Requirements	
<b>Processor</b>	64-bit Intel processors
<b>Memory</b>	16GB RAM minimum
<b>Storage</b>	300GB (or more when Incident Reporting is used with media attachments) Hardware RAID controller recommended but not required
<b>Supported Hardware</b>	IndigoReports is recommended to be installed on a dedicated server or virtual machine (VM) which meet these requirements. It is possible to install IndigoReports on Windows-based NVR-AS4000 appliances which meet the requirements, but recording performance may be affected.
<b>Supported Operating Systems</b>	Windows 10 64-bit, Windows Server 2012 R2 64-bit, Windows Server 2016, Windows Server 2019
<b>Supported Control Center Versions</b>	IndigoVision Control Center v14.0 or later required (English)
<b>Supported Web Browsers (for clients)</b>	Latest versions of Microsoft Internet Explorer, Google Chrome, Mozilla Firefox, and Apple Safari
<b>CyberVigilant Requirements</b>	The CyberVigilant report contains some elements designed specifically for CyberVigilant appliances, while some are designed specifically for cameras with CyberVigilant.  The IoC dashboard requires at least one CyberVigilant appliance AND one camera with CyberVigilant.  CyberVigilant Events by Camera require at least one camera with CyberVigilant.
<b>Camera Requirements</b>	All cameras supported by Control Center will be included in reporting, but the following report elements are designed for ONVIF Profile S conformant cameras and cannot support legacy cameras: <ul style="list-style-type: none"> <li>• Inventory: Firmware Versions by Model</li> <li>• Health: Cameras with NTP Server Configured</li> <li>• Some report features</li> </ul>
<b>E-mail Requirements</b>	An SMTP server is required for on-demand and scheduled report e-mails.
<b>Network Connectivity</b>	The server where IndigoReports is installed must have network connectivity to the Control Center site database and all devices (cameras, NVRs, Alarm Servers) in the Control Center system

ID: INREP 21.0 FEB 21

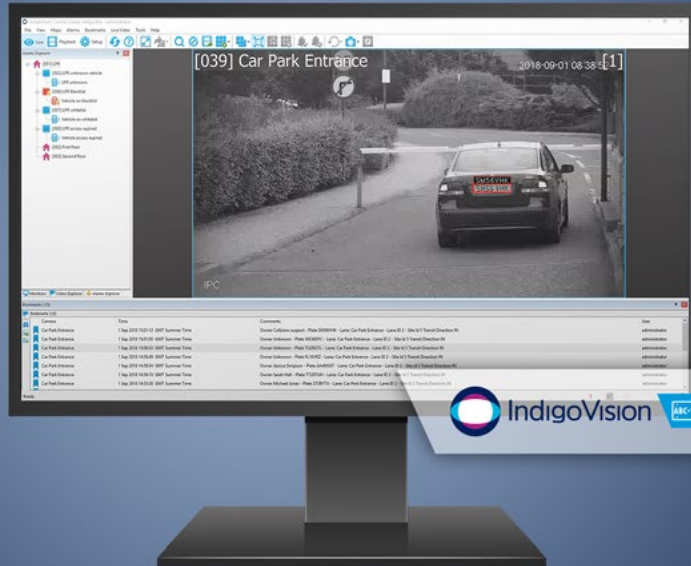

# IndigoVision's LPR powered by InnoWare

Detect. Deter. Disrupt.

Integrated into IndigoVision Control Center, IndigoVision's LPR powered by InnoWare takes your system beyond traditional License Plate Recognition. Suitable for either parking-lot applications or free-flowing traffic, IndigoVision's LPR reads plates with a high level of accuracy and is supported in most countries. Plate reads are indexed to recorded video from your IP cameras, allowing operators to search for full or partial license plates and instantly retrieve the associated recorded footage.

Bounding boxes and text overlaid on the video highlight the location of the license plate and show the plate that has been automatically read. An optional web interface is also available which can be displayed in Control Center's browser window, allowing users to search results, edit the blacklist and whitelist, view snapshots and thumbnail images of license plates, and locate cameras on maps.

## Key Features



## Product Codes

LPR Software	Product Codes
Innovis LPR Single Lane Base License (Per Lane)	317430
InnoWeb LPR Management Suite	317432
InnoWeb LPR Management Per-Lane License	317433

# Specifications

General Specification	
IndigoVision System Software Requirements	Control Center v15.1 or later with IndigoUltra® or IndigoPro® license
Event and Alarm Integration Capability	Unidirectional flow of events and alarms from the LPR system into Control Center: Vehicle in blacklist, vehicle in whitelist, unknown vehicle, whitelist expired for vehicle Bookmarks automatically generated in Control Center. Integrated Data Records optionally generated in Control Center.*
Supported Camera Frame Rates	5 fps – 25 fps depending on application (stop / go or free flowing traffic)
Supported Resolutions	Size of a single Region of Interest must not exceed 4 Megapixel
Maximum Vehicle Speed	200km/h^
Database Support	Microsoft SQL Server 2015 or later (not required for single-site installations)

PC Specifications	
CPU	CPU Benchmark performance score of 2500 points per lane
RAM	1 GB per lane
Minimum HDD Space	500 GB
Supported Operating Systems	Windows Server 2016®, Windows Server 2012 R2®, Windows Server 2012®, Windows Server 2008 R2®, Windows 10® 64-bit, Windows 8.1® 64-bit

\* Integrated Data Records requires IndigoUltra® license. ^ Dependent on camera capabilities.

## Supported Countries

Albania	Indonesia	Portugal
Algeria	Ireland	Romania
Australia	Italy	Serbia
Austria	Latvia	Singapore
Belgium	Luxembourg	Slovakia
Bosnia	Macedonia	Slovenia
Bulgaria	Malaysia	Spain
Cambodia	Montenegro	Sweden
Croatia	Netherlands	Switzerland
Czech Republic	New Zealand	South Africa
France	Norway	Ukraine
Germany	Philippines	United Kingdom
Hungary	Poland	USA

## Software Upgrade Plan (SUP)

First year of SUP is included at no additional charge.

Annual Maintenance	Product Codes
SUP for Innovis LPR Single Lane Base License Per Lane (12 months)	417430
SUP for InnoWeb LPR Management Suite (12 months)	417432
SUP for InnoWeb LPR Management Per Lane (12 months)	417433
SUP for Innovis Lite LPR Single Lane License (12 months)	417434
Annual Maintenance Renewal	Product Codes
SUP Renewal for Innovis LPR Single Lane Base License Per Lane (12 months)	417430R
SUP Renewal for InnoWeb LPR Management Suite (12 months)	417432R
SUP Renewal for InnoWeb LPR Management Per Lane (12 months)	417433R



# CyberVigilant®

Intelligent Intrusion Detection Made Easy.

Part of IndigoVision’s management hardware offering, CyberVigilant® protects your Control Center environment by detecting threats as they occur. Alarms are sent directly into Control Center enabling operators to respond immediately to a cyber-attack.

CyberVigilant® connects to your managed edge network switch to monitor connected cameras, encoders and NVRs using Switched Port Analyzer (SPAN) functionality, sometimes called port mirroring or port monitoring. Support for tagged VLANs is included, and CyberVigilant® can also log alarms using Syslog, allowing integration with Security Information and Event Management (SIEM) systems.

## Key Features



## Product Codes

CyberVigilant®	Product Code
CyberVigilant® 16 Channel	980710
CyberVigilant® 24 Channel	980720

INTELLIGENCE

OTHER

PHYSICAL

INTEGRATIONS



## Dimensions

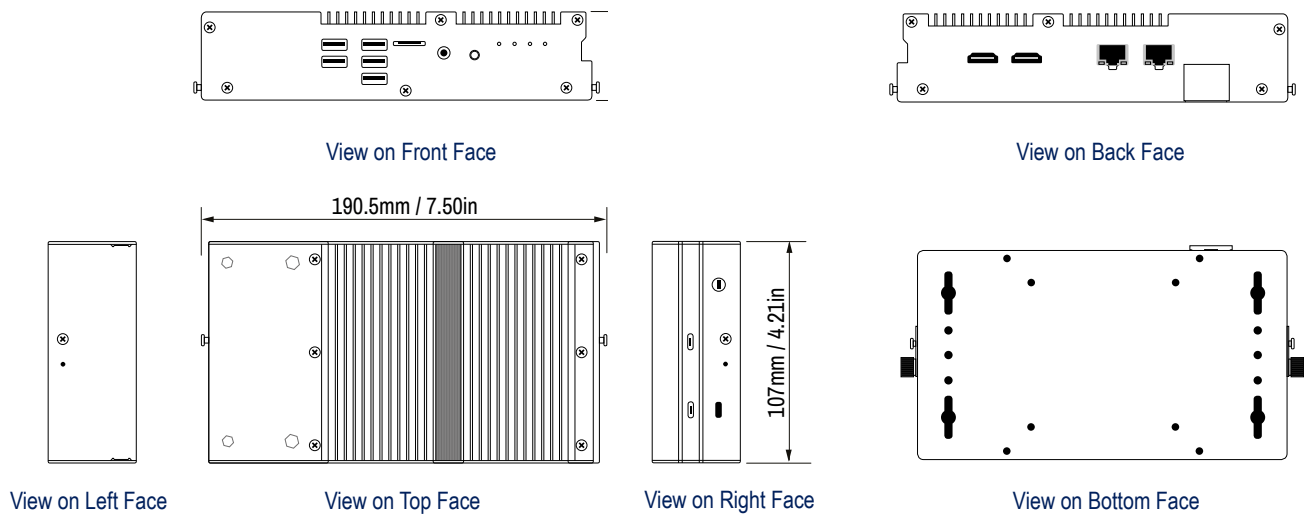

## Specifications

General Specifications	16 Channel	24 Channel
Performance (Ports Monitored)	16 independent	24 independent
Performance (Switch Uplink Throughput)	10Gbps egress, 30Mbps ingress	40Gbps egress, 45Mbps ingress
Alarms	Alarm management directly within Control Center	
Operating System	Embedded Linux	
Processor	Intel® Celeron® N3060 1.6-2.48Ghz 2MB Cache	
Memory	1GB DDR3L 1600MHz	2GB DDR3L 1600MHz
O/S Hard Disk	60GB mSATA	
USB	4 x USB 3.0 (Front); 1 x USB 2.0 (Front); for configuration only	
Network Interface	Dual Port 100/1000 BaseT RJ-45 Connections (management port and monitoring port)	
Network Security	SSH, HTTPS, Embedded Linux Firewall	
VLAN support	Optional filtering by 802.1Q tagged VLAN ID	
Remote Logging	Syslog UDP/514	
Network Switch Requirements	Switched Port Analyzer (SPAN), port mirroring or port monitoring configured to monitor ingress traffic only	
Video Interface	HDMI (v1.4b) for configuration only	
Dimensions/Weight	107mm (d) x 190.5mm (w) x 48.3mm (h) and 1.4kg / 4.21in (d) x 7.5in (w) x 1.90in (h) and 3.09lbs	
Electrical	Internal 50W PSU, 100-240VAC, 50/60 Hz, Auto Switching	
Regulatory	CE, FCC, TUV	
Housing	Fanless aluminium extrusion with aluminium front / rear cover with Kensington Lock security	
Operating Temperature	0°C to 35°C (32°F to 95°F)	
Supplied Accessories	VESA/Wall Mountable Bracket, mains power cord	
IndigoVision Software Requirements	Control Center v15.2 or later	
IndigoVision License Requirements	Control Center License with CyberVigilant® feature	

## IndigoVision's CyberVigilant® Threat Detection and Supported Actions

Examples of Threat Detection
Unauthorized configuration access attempts
Network reconnaissance
Device access from unauthorised clients
Shell access
Use of unauthorised DNS, NTP and SMTP servers
Denial Of Service (DOS) attacks

Examples of Supported Actions
PTZ Camera moves to Preset
Video from one or more cameras displayed on operator's PC
Notification email sent
Recording of any camera started
CCTV site map pops up with event source highlighted
Two way audio connection established so operator can listen and talk to the source of the event
Relay triggered action initiated e.g. door opens or lights turn on

## Accessories

Accessories	Product Code
19" Rackmount Kit	110801



# Integra® Software

Control Center Performance. Intelligently Delivered.

IndigoVision Integra® packs a lot of power into a small package. Coming with Control Center, NVR-AS, License Server, NTP client/server, VPN and Control Center Web/Mobile Server pre-installed, Integra® is a fully-featured, self-contained security management solution with an intuitive and familiar interface.

Integra® (8, 16, 24) are pre-licensed with device licenses to match the number of PoE/PoE+ ports. No additional licenses are required to View or Record 8, 16 or 24 video channels on each Integra®. There is no mandatory Software Upgrade Plan (SUP) for Integra®. An “Integra® Software Upgrade (per device connection)” fee applies for customers wishing to upgrade to the next major software release.

Integra® can be used as a standalone device or connected together in a centrally managed system. An Integra® View Workstation is required to view more than one Integra®. As a fully-featured security management solution in its own right, Integra® is independent of IndigoLite®, IndigoPro® and IndigoUltra® systems. To add more cameras to an Integra® system, additional Integra® 8, 16 or 24 hardware is required.

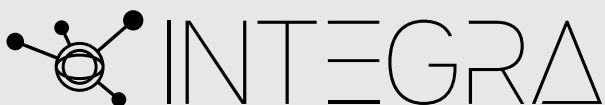

# Specifications

General Specifications	
Number of Device Connections Included	8 / 16 / 24 to match number of PoE/PoE+ ports on the Integra®
Number of Client Workstations	Integra® combines a fully functional Control Center workstation with a PoE+ switch. An unlimited number of additional workstations can be connected if required.
GUI Themes	Light Mode / Dark Mode <sup>^</sup>
Dynamic Profile Switching	✓
PTZ Control	✓
Audio	Receive / Record / Transmit*
Video Compression Formats	MPEG-4* / H.265* <sup>^</sup> / H.264* / MJPEG*
Audio Compression Formats	AAC* / G.711*
Snapshots	BMP / JPEG
Privacy Zones	✓
Sequences, Salvos and Guard Tours	✓
Pursuit Mode	✓
Synchronised Playback	✓
Reverse Playback	✓
Thumbnail Overview	Time / Alarm / Bookmark / Motion* / Audio*
Incident Export	Incident Player / 3rd Party Player (.mp4)*
Recording Schedules	✓
Watermarking	Digital watermarking on recording and export
Maps	Multi-layered maps (BMP / JPEG / PNG / DWG), Tile Server
Webpages	✓
Zones	Group multiple inputs into a single alarm
Event Inputs	Digital Input* / Analytics* / Network Loss / Video Loss* / Motion Detection*
Third Party Inputs	Through IndigoVision Integration Modules or IndigoVision Binding Kit
Alarm Video	Live and looped replay / Pre-alarm video / Alarm Groups
Actions on Event	Record / Email / Snapshot* / Move to Preset / Relay Output* / Audio*
Alarm Schedules	✓
Alarm Reports	✓
Bookmarking	✓
Motion and Audio Search	✓
Connect to LPR powered by InnoWare <sup>†</sup>	Receive events/alarms, and bookmarks
Alarm and Bookmark Search	✓
Support for CyberVigilant <sup>®</sup> in Camera	✓
Alarm Escalation	✓
Alarm Procedure Documents	HTML / Text / URL
System Alerts	✓
Audit Log	✓
Mobile Client	View live video and play back alarm video from ONVIF cameras, control PTZ cameras and manage alarms in web browser, Android or iOS app
User Groups	✓
User Authentication	Windows authentication / Basic password
Keyboard Support	IndigoVision / Pelco / American Dynamics / Panasonic
Multiple Languages	10+ languages including; English, Chinese, French, German, Spanish
Matrix Numbering	1 - 9,999,999
Network Connection Types	TCP / UDP Unicast / UDP Multicast
Device Discovery	✓
Supported Cameras and Encoders	IndigoVision Ultra, BX and GX camera ranges, 9000 Range Encoders, Camera Gateway and 3rd Party Cameras**
Supported NVR types	IndigoVision NVR-AS 4000 only. 3rd party Windows NVRs cannot be used in an Integra® / Integra® View system
Industry Open Standards	ONVIF Profile S <sup>^^</sup>
License Mechanism	Software License Key
Operating System	Windows 10 Enterprise Edition 2016 LTSC
Pre-installed IndigoVision Software	Control Center, NVR-AS, License Server, Control Center Web/Mobile Server, IndigoVision VPN

\* Features may vary based on capabilities of the camera or encoder model. Please refer to the relevant product datasheets for details.

\*\* Please see our Control Center Supported 3rd Party Cameras list for full details.

<sup>†</sup> Purchase product to be connected separately.

<sup>^</sup> Requires software upgrade to version 16.0.

<sup>^^</sup> ONVIF communication is via HTTP, not HTTPS.



# Integra®

Control Center Performance. Intelligently Delivered.

The IndigoVision Integra® gives you the best of both worlds with a powerful workstation, integrated PoE switch and up to 24TB of storage for video recordings. Supporting up to two monitors, the IndigoVision Integra® can display up to 24 simultaneous video streams. Designed and configured for easy installation with performance guaranteed.

## Key Features

COMPRESSION

	<b>MJPEG</b>	<b>MPEG-4</b>		
<b>H.264</b>			<b>AAC</b>	<b>G.711</b>

OTHER

<b>DNA</b>		<b>PoE</b>	<b>PoE+</b>

## Product Codes

Integra®	Product Code
Integra® 8, 2TB with 8 Camera License	980600
Integra® 8, 4TB with 8 Camera License	980601
Integra® 16, 6TB with 16 Camera License	980602
Integra® 16, 12TB with 16 Camera License	980603
Integra® 24, 18TB with 24 Camera License	980604
Integra® 24, 24TB with 24 Camera License	980605
Integra® Software Upgrade (per device connection)	321000

## Accessories

Accessories	Product Code
Integra® View Mini Workstation (up to 24 channels)	980610
Integra® View Mid Workstation (unlimited channels)	980613



## Dimensions: Integra® 8

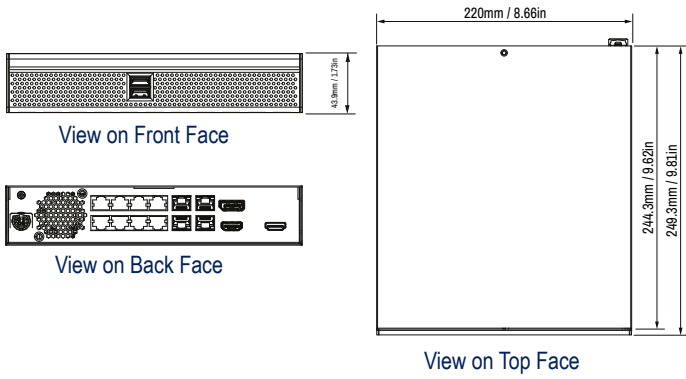

## Dimensions: Integra® 16/24

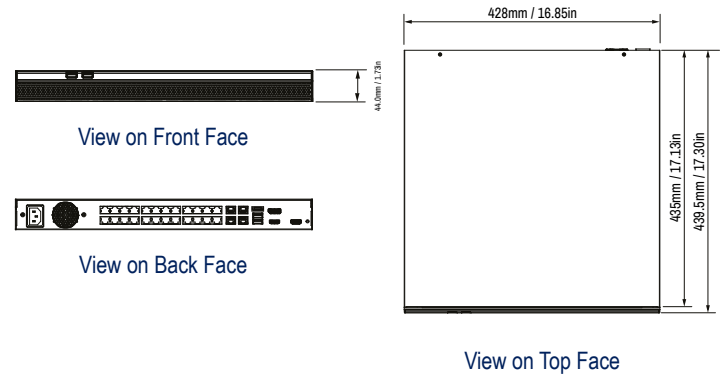

## Specifications

General Specifications	Integra® 8		Integra® 16		Integra® 24	
<b>Device Connections</b>	8		16		24	
<b>Disk Capacity</b>	2TB	4TB	6TB	12TB	18TB	24TB
<b>Performance*</b>	8 recording streams, 1080p 30fps 4Mbps 4 live streams, 1080p 30fps 4Mbps 2 CC Mobile streams, 1080p 30fps 4Mbps OR 8 recording streams, 1080p 30fps 4Mbps 8 live streams, 4SIF 30fps 1Mbps 2 CC Mobile streams, 1080p 30fps 4Mbps OR 8 recording streams, 1080p 30fps 4Mbps 8 live streams, 1080p 30fps 4Mbps CC Web/Mobile Media Server powered off		16 recording streams, 1080p 30fps 4Mbps 16 live streams, 4SIF 30fps 1Mbps 2 CC Mobile streams, 1080p 30fps 4Mbps OR 16 recording streams, 1080p 30fps 4Mbps 4 live streams, 1080p 30fps 4Mbps 3 CC Mobile streams, 1080p 30fps 4Mbps OR 16 recording streams, 1080p 30fps 4Mbps 8 live streams, 1080p 30fps 4Mbps CC Web/Mobile Media Server powered off		24 recording streams, 1080p 30fps 4Mbps 24 live streams, 4SIF 30fps 1Mbps 2 CC Mobile streams, 1080p 30fps 4Mbps OR 24 recording streams, 1080p 30fps 4Mbps 4 live streams, 1080p 30fps 4Mbps 3 CC Mobile streams, 1080p 30fps 4Mbps OR 24 recording streams, 1080p 30fps 4Mbps 8 live streams, 1080p 30fps 4Mbps CC Web/Mobile Media Server powered off	
<b>Recording Throughput</b>	128Mbps		256Mbps		384Mbps	
<b>Playback Rate</b>	128Mbps		256Mbps		384Mbps	
<b>Operating System</b>	Windows 10 Enterprise Edition 2016 LTSC					
<b>Processor</b>	Intel Skylake i5			Intel Skylake i7		
<b>Memory</b>	8GB DDR4 (2x4GB)			16GB DDR4 (2x8GB)		
<b>O/S Hard Disk</b>				1 x 500GB Hard drive		
<b>Recording Hard Disk</b>	1 x 3.5" SATA surveillance hard drive			4 x 3.5" SATA surveillance hard drives (RAID5)		
<b>USB</b>	2x USB 3.0 3x USB 2.0			3x USB 3.0 2x USB 2.0		
<b>PoE Ports</b>	8x 10/100 (802.3at) PoE+ , 120W (max)		16x 10/100 (802.3at) PoE+ , 240W (max)		24x 10/100 (802.3at) PoE+ , 360W (max)	
<b>Uplink</b>	10/100/1000Mbps					
<b>Port Mirroring</b>	Many to one (Tx/Rx)					
<b>Switch Control</b>	Managed Switch via web page, DHCP Server, DHCP RelayAgent, STP, Link Aggregation, Port Mirroring, IGMP Snooping, 802.1Q VLAN, ACL, QoS					
<b>Video Interface</b>	On board Intel HD Graphics 530 2x HDMI (1080p), 1x DisplayPort (1080p), dual monitor output					
<b>Audio Interface</b>	Mic In, Headphone					
<b>Form Factor</b>	Small Form Factor			1U Rack Mount		
<b>Dimensions/Weight</b>	244.3mm (d) x 220mm (w) x 43.9mm (h) and 2.5kg / 9.62in (d) x 8.66in (w) x 1.73in (h) and 5.51lbs			435mm (d) x 428mm (w) x 44mm (h) and 6.1kg / 17.13in (d) x 16.85in (w) x 1.73 (h) and 13.45lbs		
<b>Electrical</b>	Operating Voltage: Input 100-240V ~ 47-63Hz; Power consumption: 200W (max). 56V power supply included		Operating Voltage: Input 100-240V ~ 47-63Hz; Power consumption: 420W (max)		Operating Voltage: Input 100-240V ~ 47-63Hz; Power consumption: 520W (max)	
<b>Regulatory</b>	EN 60068-2-1, EN 60068-2-2, EN 60068-2-30, EN 61000-4-2, EN 61000-4-3, EN 61000-4-4, EN 61000-4-5, EN 61000-4-6, EN 61000-4-8, EN 61000-4-11, EN 61000-6-4, EN 61000-3-2, EN 61000-3-3, EN 61000-6-2, FCC Part 15 subpart B, AS/NZS 61000.6.4, EN60068-2-6, EN60068-2-64, EN60068-2-27					
<b>Housing</b>	Mild Steel Chassis and Polycarbonate Fascia					
<b>Temperature</b>	Operating: 32°F to 104°F Storage: 32°F to 122°F					
<b>Humidity</b>	10% to 90% non-condensing					
<b>Supplied Accessories</b>	HDD Caddy Keys, External Power Supply, Power Cable			HDD Caddy Key, Rack Mount Kit, Power Cable		
<b>Software Requirements</b>	Control Center, NVR-AS, License Server, CC Web/Mobile Server and IndigoVision VPN pre-installed. Integra® View Workstation required to view more than one Integra®					



# Integra® View Workstation

Control Center Performance. Intelligently Delivered.

The IndigoVision Integra® View Workstation is designed and configured for easy installation and enable the connection and management of multiple Integra® as a single site. The Integra View Mid Workstation supports up to four monitors and has an Intel® Core™ i7 quad core processor with ample 16GB RAM. Designed and pre-installed with Control Center Integra® View each workstation delivers guaranteed performance.

## Key Features

COMPRESSION

<b>H.264</b>	 <b>H.264</b>	<b>MJPEG</b>	<b>MPEG-4</b>
--------------	---	--------------	---------------

 <b>AAC</b>	 <b>G.711</b>
---	---

OTHER

 <b>DNA</b>	
---	---

PHYSICAL

 <b>TOWER</b>
---

## Product Codes

Integra® View Workstations	Product Code
Integra® View Mid Workstation (G2) (unlimited channels)	980613

# Specifications

General Specifications	Mid Workstation
Live Viewing Performance*	98 4SIF streams at 30fps, 18 HD streams at 30fps, 10 4MP streams at 30fps, 5 4K streams at 30fps
Playback Viewing Performance*	25 4SIF streams at 30fps, 11 HD streams at 30fps, 8 4MP streams at 30fps, 3 4K streams at 30fps
Operating System	Windows 10 64bit (IoT Enterprise Embedded 2016, Multi-Language)
Processor	Intel® Core™ i7 (3.2Ghz)
Memory	16GB DDR4 (2x8GB, 2666MHz)
O/S Hard Disk	256GB SSD (PCIe NVMe Class 40) plus 4TB 3.5in SATA
Network Interface	100/1000 BaseT RJ-45
Video Interface	Radeon Pro WX 2100 2GB Supporting up to three HD or three 4K monitor output or five HD monitors if using DisplayPort MST
Audio Interface	HDMI, Mic In, Headphone, Line In/Out
Form Factor	Mini Tower Form Factor Chassis
Dimensions/Weight	345mm (d) x 176.6mm (w) x 335mm (h) and 9.36Kg / 13.58in (d) x 6.95in (w) x 13.19in (h) and 20.63lb
Electrical	460W (100 to 240 VAC, 50/60 Hz, auto switching). 90% efficient PSU (80PLUS Gold Certified Certified) Energy Star compliant
Regulatory	EN 60950-1, IEC 60950-1, EN 55022, CISPR 22, EN 61000-3-2, EN 55024, IEC 61000-3-2 (Class D), EN 61000-3-3, IEC 61000-3-3, CISPR 24
Housing	Mild Steel Chassis and Polycarbonate Fascia
Temperature	Operating: 10 °C to 35 °C (50°F to 95°F) Storage: -40° C to 65° C (-40°F to 149°F)
Humidity	20% to 80% relative humidity (non-condensing)
Vibration	Operating: 5 Hz to 350 Hz at 0.0002 G <sup>2</sup> /Hz Storage: 5 Hz to 500 Hz at 0.001 to 0.01 G <sup>2</sup> /Hz
Shock	Operating: 40 G +/- 5% with pulse duration of 2 msec +/- 10% (equivalent to 51 cm/sec) Storage: 105 G +/- 5% with pulse duration of 2 msec +/- 10% (equivalent to 127 cm/sec)
Altitude	Operating: -50ft to 10,000 ft Storage: -50ft to 35,000ft
Supplied Accessories	USB Mouse, Regional Power Cord, 2 x mDP to DisplayPort cables, 8x Slimline DVD+/-RW Drive
Software Requirements	Control Center v15.3 will come pre-installed

## Accessories

Accessories	Product Code
Workstation Monitor 24in 1080p 60Hz	110390
Workstation Keyboard (USB) - US International	110385
Workstation Keyboard (USB) – UK English	110384
Workstation Keyboard (USB) – Spanish	110383
Workstation Keyboard (USB) – Italian	110382
Workstation Keyboard (USB) – German	110381
Workstation Keyboard (USB) – French	110380
Workstation Keyboard (USB) – Arabic	110386



# Hybrid NVR Workstation

Control Center Performance. Intelligently Delivered.

The IndigoVision Hybrid NVR Workstation gives you the best of both worlds with a powerful workstation and 8TB of space for you to record your video footage. Supporting up to four monitors, the IndigoVision Hybrid NVR Workstation can display up to 16 simultaneous HD full frame rate video streams. Designed and configured for easy installation of Control Center with performance guaranteed.

## Key Features

COMPRESSION

<b>H.264</b>	 <b>H.264</b>	<b>JPEG 2000</b>	<b>MJPEG</b>	<b>MPEG-4</b>
--------------	---	------------------	--------------	---------------

 <b>AAC</b>	 <b>G.711</b>
---	---

OTHER

 <b>DNA</b>	
---	---

PHYSICAL

 <b>TOWER</b>
---

## Product Codes

Hybrid NVR Workstation	Product Code
Hybrid NVR Workstation 8TB (G2)	980628

# Specifications

General Specifications	
Live Viewing Performance	70 4SIF streams at 30fps, 16 HD streams at 30fps, 12 4MP streams at 20fps, 4 4K streams at 30fps
Playback Viewing Performance	25 4SIF streams at 30fps, 10 HD streams at 30fps, 8 4MP streams at 20fps, 3 4K streams at 30fps For complete live viewing performance specification please refer to the Control Center v15.0 Performance Reference Guide, available on the IndigoVision Partner Website
Recording Performance	20 Recording plus simultaneous playback of 10 streams
Recording Throughput	80 Mbps recording; 40 Mbps playback
Operating System	Windows 10 64bit (IoT Enterprise Embedded 2016, Multi-Language)
Processor	Intel® Core™ i5 (3.0Ghz)
Memory	16GB DDR4 (2x8GB, 2666MHz)
O/S Hard Disk	1 x 256GB SSD (PCIe NVMe Class 40)
Recording Hard Disk	2 x 8TB 3.5in SATA (RAID 1)
Network Interface	100/1000 BaseT RJ-45
Video Interface	Radeon Pro WX 2100 2GB supporting up to three HD or three 4K monitor output or five HD monitors if using DisplayPort MST
Audio Interface	HDMI, Mic In, Headphone, Line In/Out
Form Factor	Mini Tower Form Factor Chassis
Dimensions/Weight	345mm (d) x 176mm (w) x 335mm (h) and 9.36Kg / 13.58in (d) x 6.95in (w) x 13.19in (h) and 20.63lbs
Electrical	460W (100 to 240 VAC, 50/60 Hz, auto switching). 90% efficient PSU (80PLUS Gold Certified Certified) Energy Star compliant
Regulatory	EN 60950-1, IEC 60950-1, EN 55022, CISPR 22, EN 61000-3-2, EN 55024, IEC 61000-3-2 (Class D), EN 61000-3-3, IEC 61000-3-3, CISPR 24
Housing	Mild Steel Chassis and Polycarbonate Fascia
Temperature	Operating: 0°C to 35°C (32°F to 95°F) Storage: -40° C to 65° C (-40°F to 149°C)
Humidity	Operating: 10% to 80% relative humidity (non-condensing) Storage: 10% to 95% relative humidity (non-condensing)
Vibration	Operating: 5 Hz to 350 Hz at 0.0002 G <sup>2</sup> /Hz Storage: 5 Hz to 500 Hz at 0.001 to 0.01 G <sup>2</sup> /Hz
Shock	Operating: 40 G +/- 5% with pulse duration of 2 msec +/- 10% (equivalent to 51 cm/sec) Storage: 105 G +/- 5% with pulse duration of 2 msec +/- 10% (equivalent to 127 cm/sec)
Altitude	Operating: -50ft to 10,000 ft Storage: -50ft to 35,000ft
Supplied Accessories	USB Mouse, Regional Power Cord, 2 x mDP to DisplayPort cables, 8x Slimline DVD+/-RW Drive
Software Requirements	This workstation requires installation of Control Center and NVR Software available separately from IndigoVision

## Accessories

Accessories	Product Code
Workstation Monitor 24in 1080p 60Hz	110390
Workstation Keyboard (USB) - US International	110385
Workstation Keyboard (USB) – UK English	110384
Workstation Keyboard (USB) – Spanish	110383
Workstation Keyboard (USB) – Italian	110382
Workstation Keyboard (USB) – German	110381
Workstation Keyboard (USB) – French	110380
Workstation Keyboard (USB) – Arabic	110386



# Platinum Client Workstation

Control Center Performance. Intelligently Delivered.

The IndigoVision Platinum Client Workstation is the ultimate performance workstation packed with Intel® Core™ Xeon processor, 32GB of high speed memory and Radeon Pro graphics. Supporting up to four monitors, the IndigoVision Platinum Client Workstation can display up to 25 simultaneous HD full frame rate video streams. Designed and configured for easy installation of Control Center with performance guaranteed.

## Key Features

COMPRESSION

<b>H.264</b>	 <b>H.264</b>	<b>JPEG 2000</b>	<b>MJPEG</b>	<b>MPEG-4</b>
--------------	---	------------------	--------------	---------------

 <b>AAC</b>	 <b>G.711</b>
---	---

OTHER

 <b>DNA</b>	
---	---

PHYSICAL

 <b>FULL</b>
--

## Product Codes

Platinum Client Workstation	Product Code
Platinum Client Workstation	980629

# Specifications

General Specifications	
Live Viewing Performance	100 4SIF streams at 30fps, 25 HD streams at 30fps, 17 4MP streams at 30fps, 6 4K streams at 30fps
Playback Viewing Performance	25 4SIF streams at 30fps, 15 HD streams at 30fps, 9 4MP streams at 30fps, 4 4K streams at 30fps For complete live viewing performance specification please refer to the Control Center v15.0 Performance Reference Guide, available on the IndigoVision
Operating System	Windows 10 64bit (IoT Enterprise 2016, Multi-Language)
Processor	Intel® Core™ Xeon (10 Core, 3.3Ghz)
Memory	32GB DDR4 ECC (4x8GB, 2666MHz)
O/S Hard Disk	256GB SSD (PCIe NVMe Class 40) plus 4TB 3.5in SATA
Recording Hard Disk	N/A
Network Interface	100/1000 BaseT RJ-45
Video Interface	Radeon Pro WX4100 4GB Quad mDP, supporting up to four HD or four 4K monitor output
Audio Interface	HDMI, Mic In, Headphone, Line In/Out
Form Factor	Full Tower Form Factor Chassis
Dimensions/Weight	518.3mm (d) x 176.5mm (w) x 417.9mm (h) and 15.4Kg / 20.41in (d) x 6.95in (w) x 16.45in (h) and 32.0lbs
Electrical	950W, (100 to 240 VAC, 50/60 Hz, auto switching)
Regulatory	EN 60950-1, IEC 60950-1, EN 55032:2012/CISPR 32:2012, EN 55032:2015/CISPR 32:2015, EN 55024:2010 +A1:2015/CISPR 24:2010 +A1:2015, EN 61000-3-2:2014/IEC 61000-3-2:2014 (Class D), EN 61000-3-3:2013/IEC 61000-3-3:2013, EN 301 489-1 V2.2.0, DRAFT EN 301 489-3 V2.1.1
Housing	Mild Steel Chassis and Polycarbonate Fascia
Temperature	Operating: 10°C to 35°C (50°F to 95°F) Storage: -40°C to 65°C (-40°F to 149°F)
Humidity	8% to 85% relative humidity (non-condensing)
Vibration	Operating: 5 Hz to 350 Hz at 0.52Grms Storage: 5 Hz to 500 Hz at 2.0Grms
Shock	Operating: 40 G +/- 5% with pulse duration of 2 msec +/- 10% (equivalent to 51 cm/sec) Storage: 105 G +/- 5% with pulse duration of 2 msec +/- 10% (equivalent to 127 cm/sec)
Altitude	Operating: -50ft to 10,000 ft Storage: -50ft to 35,000ft
Supplied Accessories	16x Slimline DVD+/-RW Drive, USB Mouse, Regional Power Cord, 4 x mDP to DisplayPort cables
Software Requirements	Control Center v15.3 (pre-installed)

## Accessories

Accessories	Product Code
Workstation Monitor 24in 1080p 60Hz	110390
Workstation Keyboard (USB) - US International	110385
Workstation Keyboard (USB) – UK English	110384
Workstation Keyboard (USB) – Spanish	110383
Workstation Keyboard (USB) – Italian	110382
Workstation Keyboard (USB) – German	110381
Workstation Keyboard (USB) – French	110380
Workstation Keyboard (USB) – Arabic	110386



# Mini Client Workstation

Control Center Performance. Intelligently Delivered.

The IndigoVision Mini Client Workstation is a small but powerful machine that is perfect when space is limited in your Control Room. Lightning fast boot times are made possible with a Solid State Hard Drive and 8GB of high speed memory. Designed and configured for easy installation of Control Center with performance guaranteed.

## Key Features

COMPRESSION



**H.264**



**H.264**

**JPEG  
2000**

**MJPEG**

**MPEG-4**



**AAC**



**G.711**

OTHER



**DNA**



PHYSICAL



**MINI**

## Product Codes

Mini Client Workstation	Product Code
Mini Client Workstation	980631



# Specifications

General Specifications	
Live Viewing Performance	34 4SIF streams at 30fps, 5 HD streams at 30fps, 2 4MP streams at 30fps, 1 4K streams at 30fps
Playback Viewing Performance	25 4SIF streams at 30fps, 6 HD streams at 30fps, 3 4MP streams at 30fps, 1 4K streams at 30fps For complete live viewing performance specification please refer to the Control Center v15.0 Performance Reference Guide, available on the IndigoVision Partner Website
Operating System	Windows 10 64bit (IoT Enterprise 2019)
Processor	Intel® Core i5-9500
Memory	8GB DDR4 (2666MHz)
O/S Hard Disk	256GB SSD (PCIe NVMe Class 40)
Network Interface	100/1000 BaseT RJ-45
Video Interface	2x DisplayPort, Integrated Intel UHD Graphics supporting dual monitor output
Audio Interface	Mic In, Headphone, Line Out
Form Factor	Compact Micro Form Factor Chassis
Dimensions/Weight	178mm (d) x 36mm (w) x 182mm (h) and 1.18Kg / 7.0in (d) x 1.4in (w) x 7.2in (h) and 2.6lb
Electrical	130W Adaptor (100 to 240 VAC, 50/60 Hz, auto switching). Minimum Efficiency > 87%, ENERGY STAR compliant
Regulatory	EN 60950-1, IEC 60950-1, EN 55032:2012/CISPR 32:2012, EN 55032:2015/CISPR 32:2015, EN 55024:2010 +A1:2015/CISPR 24:2010 +A1:2015, EN 61000-3-2:2014/IEC 61000-3-2:2014 (Class D), EN 61000-3-3:2013/IEC 61000-3-3:2013, DRAFT EN 301 489-1 V2.2.0, DRAFT EN 301 489-17 V3.2.0
Housing	Mild Steel Chassis and Polycarbonate Fascia
Temperature	Operating: 10°C to 35°C (50°F to 95°F) Storage: -40°C to 65°C (-40°F to 149°F)
Humidity	20% to 80% relative humidity (non-condensing)
Vibration	Operating: 5 Hz to 350 Hz at 0.0002 G <sup>2</sup> /Hz Storage: 5 Hz to 500 Hz at 0.001 to 0.01 G <sup>2</sup> /Hz
Shock	Operating: 40 G +/- 5% with pulse duration of 2 msec +/- 10% (equivalent to 51 cm/sec) Storage: 105 G +/- 5% with pulse duration of 2 msec +/- 10% (equivalent to 127 cm/sec)
Altitude	Operating: -50ft to 10,000 ft Storage: -50ft to 35,000ft
Supplied Accessories	USB Mouse, Regional Power Cord
Software Requirements	Control Center v16.0 (pre-installed)

## Accessories

Accessories	Product Code
Workstation Monitor 24in 1080p 60Hz	110390
Workstation Keyboard (USB) - US International	110385
Workstation Keyboard (USB) – UK English	110384
Workstation Keyboard (USB) – Spanish	110383
Workstation Keyboard (USB) – Italian	110382
Workstation Keyboard (USB) – German	110381
Workstation Keyboard (USB) – French	110380
Workstation Keyboard (USB) – Arabic	110386



# IndigoVision®

a Motorola Solutions Company



## Workstation Monitor

Complete clarity and versatility

IndigoVision's 24" Workstation Monitor is designed for pixel-perfect clarity and purpose-built for workspace versatility with full tilt, height, angle, and even complete rotation for portrait setup. Stunning visuals guaranteed and perfected to work with IndigoVision's Mini Client, Platinum Client, and Hybrid NVR Workstations.

-  Purposefully designed for comfort and convenience
-  Enjoy full adjustability to pivot, tilt, height adjustment and swivel to suit your needs
-  Excellent picture quality and consistent color representation
-  Maximise your security potential with IndigoVision's Mini Client, Platinum Client, and Hybrid NVR Workstations

### Product Code

Workstation Monitor	Product Code
Workstation Monitor 24in 1080p 60Hz	110390

## Dimensions

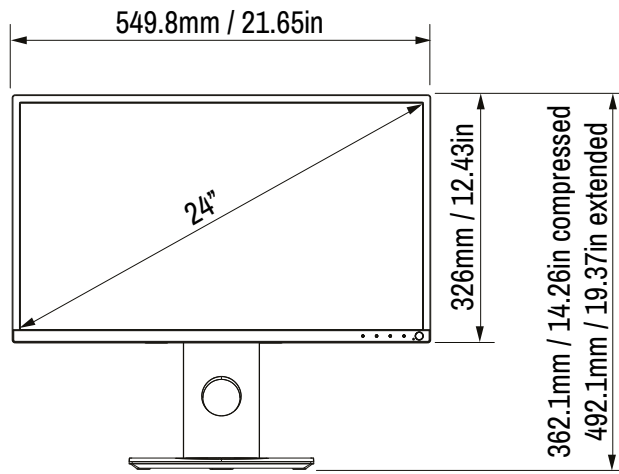

View of Front Face

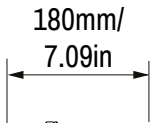

View of Left Side

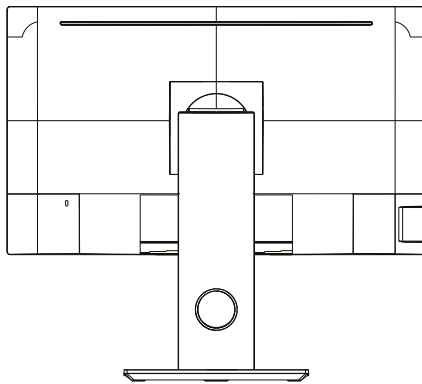

View of Back

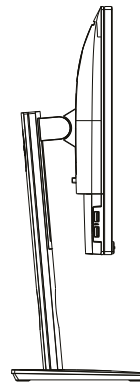

View of Right Side

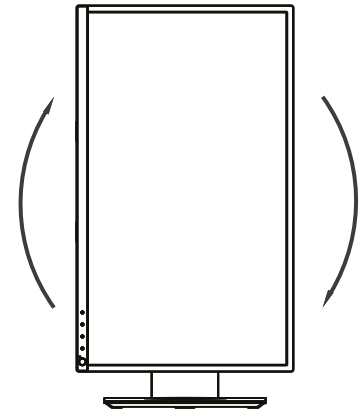

Swivel Configuration

## Specification

General Specification	
Display Type	LED-backlit LCD monitor / TFT active matrix 24"
Energy Class	Class A+
Built-in Devices	USB 3.0 hub
Aspect Ratio	Widescreen - 16:9
Native Resolution	Full HD (1080p) 1920 x 1080 at 60 Hz
Pixel Pitch	0.275 mm
Brightness	250 cd/m <sup>2</sup>
Contrast Ratio	1000:01:00
Colour Support	16.7 million colours
Response Time	6 ms (grey-to-grey)
Horizontal Viewing Angle	178°
Vertical Viewing Angle	178°
Screen Coating	Anti-glare, 3H Hard Coating
Backlight Technology	LED backlight
Features	Ultra wide viewing angle, Premium Panel Guarantee, Dell Easy Arrange, Dell ComfortView
Dimensions (WxDxH) and Weight	549.8 mm (w) x 362.1 mm (h) x 180.0 mm (d) w/ stand compressed or 492.1 mm (h) w/ stand extended, 5.89 kg / 21.65" (w) x 14.26" (h) x 7.09" (d) w/ stand compressed or 19.37" (h) w/ stand extended, 12.98lbs
Display Position Adjustments	Height, pivot (rotation), swivel, tilt
Connectivity	HDMI, DisplayPort, VGA, 2 x USB 3.0, 2 x USB 2.0
Cables Included	1 x VGA cable, 1 x DisplayPort cable, 1 x SuperSpeed USB cable
Electrical	AC 120/230 V (50/60 Hz)
Compliant Standards	TCO Displays
ENERGY STAR Certified	Yes



# IndigoVision®







a Motorola Solutions Company



## Surveillance Keyboard

Who needs a mouse?

IndigoVision's Surveillance Keyboard is used to access Control Center's Virtual Matrix and IP Video Wall. The Control Center Virtual Matrix allows the Surveillance Keyboard to control IndigoVision and most third party PTZ cameras including Pelco and Panasonic.

-  Seamless control of live and recorded video
-  Desktop keyboard with 3-axis joystick (pan/tilt/zoom)
-  Full variable PTZ control of speed domes
-  Full control of Control Center virtual matrix
-  Multi-function keys
-  LCD graphic display

### Product Code

Surveillance Keyboard	Product Code
Surveillance Keyboard	110078

## Dimensions

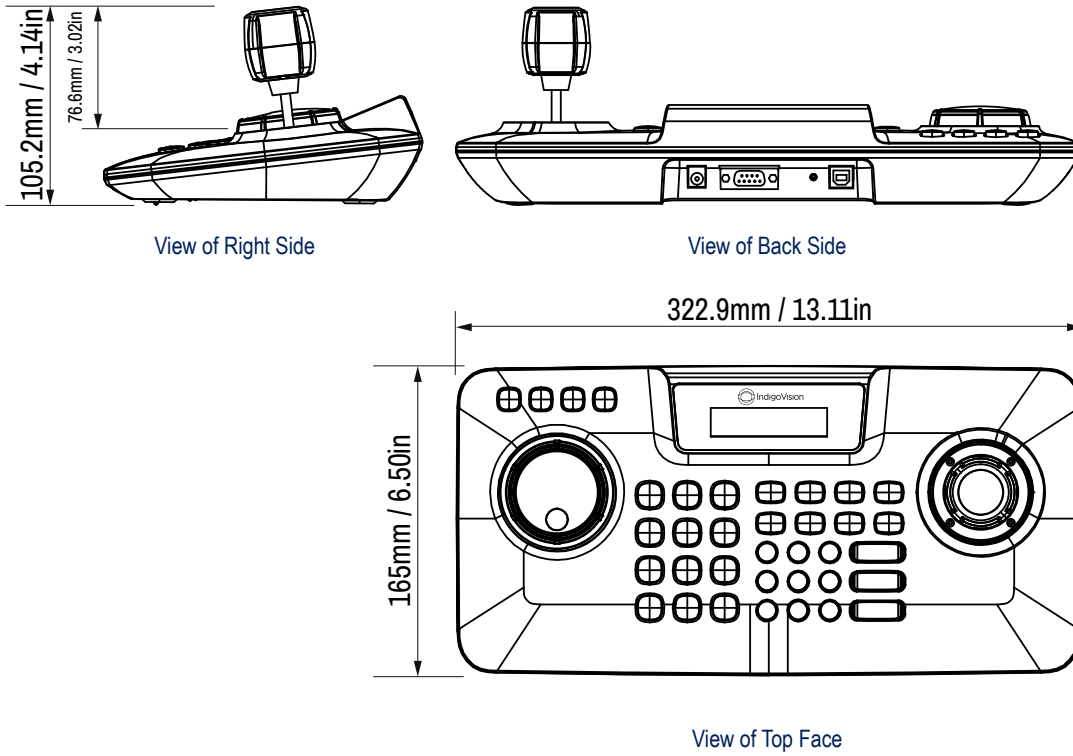

## Specification

General Specification	
Control	Proportional 3 axis joystick plus jog / shuttle dial
Numeric Keypad	12 Keys
Multi-function Keypad	24 Keys
LCD Graphic Display	16x2 LCD Screen
LCD Backlit	Yes
Keyboard Power Supply	5v DC USB / 12V DC Power supply (included)
Power Consumption	1.1W
Operating Temperature	0°C to 40°C
Dimensions/Weight	165.0mm (d) x 332.9mm (w) x 105.2mm (h) and 800g / 6.50" (d) x 13.11" (w) x 4.14" (h) and 1.76lb
RS232 connections	1 Serial Line (COM) Female DB9 Connector (Included)
Regulatory	CE, FCC



# IP Video Wall

Build your own control rooms, cost effectively and scalably

Using IndigoVision's IP Video Wall software, a video wall can be constructed using slave workstations, each of which displays up to 100 panes of video across four monitors. The video wall is controlled over an IP network by an unlimited number of master workstations. Large video walls are constructed using as many Slaves as necessary.

The video wall is managed from Master Control Center workstations through a standard CCTV keyboard or Control Center. Monitors within the video wall can be used to display a variety of information; Video, Salvos, Maps, Alarm Video.

- Construct video walls using any PC monitors e.g. CRT, Plasma, LCD, HD TV
- Controlled using standard CCTV keyboards or Control Center
- Supports SD, HD and higher resolutions up to 20MP
- Display video, maps and alarm video
- Dynamically change the pane layout of a monitor

## Product Code

IP Video Wall	Product Code
IP Video Wall Slave License	317420

# Specification

General Specification	
Master PCs	Unlimited
Slave PCs	Up to 98 individually licensed PCs
Maximum Monitors per Slave	4
Maximum Panes per Monitor	25
Maximum Total Video Wall Panes	9800
Supported CCTV Keyboards	IndigoVision Surveillance Keyboard, Pelco KBD300A, American Dynamics ADCC1100, American Dynamics AD2088, Panasonic WV-CU650
Supported Actions	From keyboard: Select live camera into pane, Stop video on pane, Pan/Tilt/Zoom/Focus/Iris/Preset control, Sequence control (start/stop/pause/next/previous), Salvo control (start/stop), Guard Tour control (start/stop), Change pane layout. From Control Center: Push live video currently displayed in Control Center to video wall, including pane layout.
Supported Operating Systems	Windows 8.1@ 64-bit, Windows 10@ 64-bit
Licensing mechanism	Software license
Supported Network	Windows Domain

## IP Video Wall Diagram

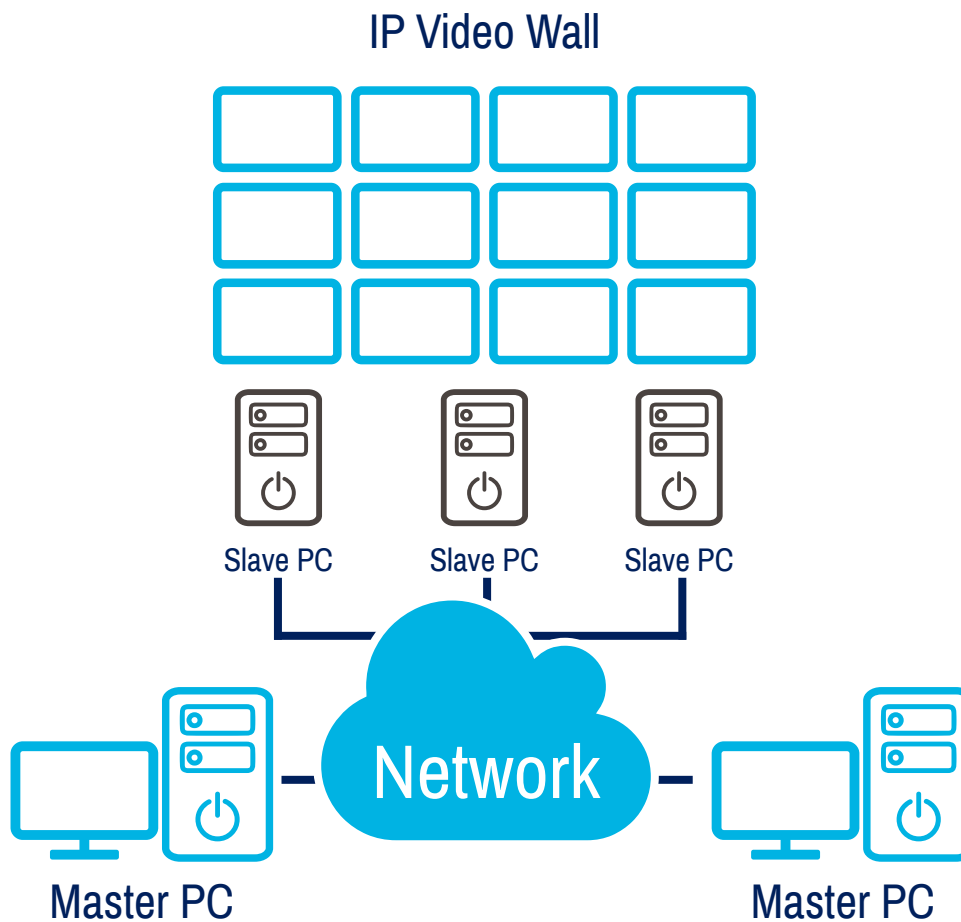

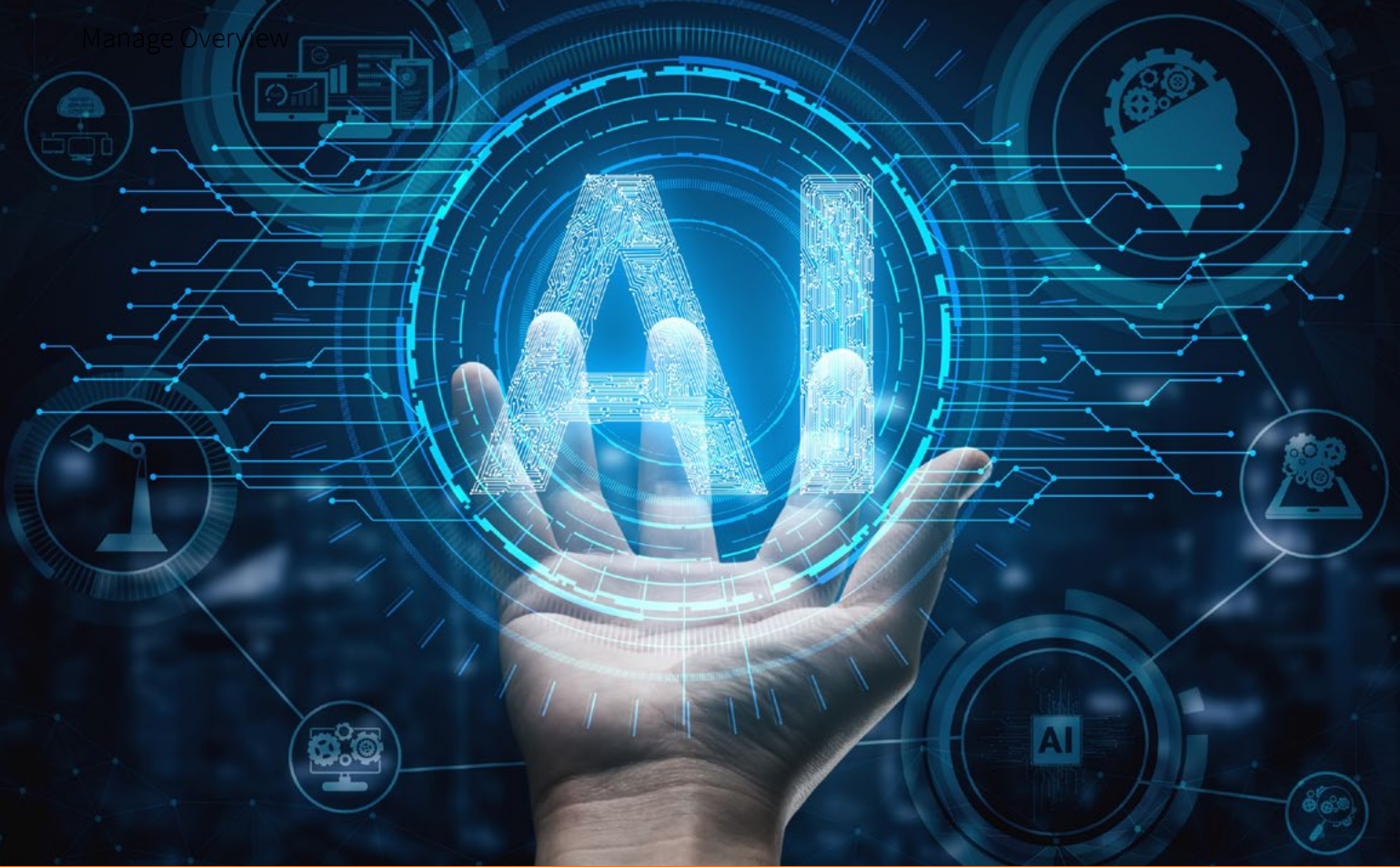

# AI



## Focus on the moments that matter and react more effectively

You could be managing thousands of the highest quality cameras in the world but this won't improve safety and security if you can't find the evidence you need, when you need it.

Our Artificial Intelligence (AI) products allow you to zero in on the seconds of relevant footage that are required to accelerate your investigations by improving operational efficiency and maximizing your operators' resources. AI carries out the mundane tasks for your team, such as monitoring blacklists, alerting operators only when a critical action needs to be taken. AI sends alerts for the moments your team can't monitor in real time: from the precise moment an object was left abandoned in a waiting room, or the last known location and direction of travel of a suspect. Condensing hours of footage down into the relevant moments allows operators to resolve investigations faster, based on identifying factors such as gender, clothing, colours and object type.

The benefits of AI don't have to end with your security investigations: the latest computer vision and deep learning technology lets you analyze your current processes and enact operational efficiencies. Use data based on customer dwell times and common paths within retail outlets to best position your products for maximum sales. Recognize busy periods in your Casino through the use of heat maps, so you can open tables in expectation of higher demand and efficiently organize rotas to maximize the use of your staff resources.

Adapting to the new normal, instilling confidence and promoting healthy and safe environments for your customers and employees could not be easier with IndigoKiosk AI. Automate occupancy management to ensure the optimum levels for social distancing and face mask detection.



# Artificial Intelligence Index

## **Artificial Intelligence powered by BriefCam** **42**

- From 50 Cameras
- Filter by multiple object classes
- Heat-maps for activity or inactivity
- Identify common paths
- Facial recognition
- Near-live alerts in BriefCam user interface
- Business intelligence

## **Video Processing Server** **44**

- Designed to process video for the IndigoVision Artificial Intelligence powered by BriefCam
- Supports up to ten simultaneous BriefCam RapidReview and Insights users
- Process up to 500 hours of video per day

## **IndigoKiosk AI** **52**

- Automatically detects if a person is wearing a face mask
- Automates people counting to ensure social distancing
- Artificial intelligence removes the need to deploy staff
- Displays occupancy levels for greater clarity



# Artificial Intelligence powered by BriefCam

BriefCam's powerful video analytics software uses the latest computer vision and deep learning technology to deliver innovative, market-leading security and operational efficiencies. Integrating with IndigoVision's security management solution, BriefCam extracts the value from recorded video.

The Review module enables super-fast video review and search capability, dramatically shortening your time-to-target. Condense hours of video from NVRs in your IndigoVision installation into just a few minutes, presenting only the items of interest to the operator. Produce exportable reports of your results, fully annotated. Search across multiple video sources for people and vehicles of interest and identify similar looking objects, including through the use of face recognition.

The Research module available in BriefCam Insights and Protect software provides comprehensive Business Intelligence, allowing you to make informed decisions to optimize your business operations. Visualize key performance indicators and perform trend analysis based on the classification of extracted video objects. Quantify the number of objects entering or dwelling within user-defined areas, travelling or dwelling along user-defined paths, or travelling between areas. Use out-of-the-box dashboards or customize them to your specific use cases. Drill down to reveal further quantitative video insights, and schedule dashboard generation on a daily, weekly or monthly basis if desired.

The Respond module, also available in BriefCam Insights and Protect, enables alerts to be triggered in the BriefCam software and in Control Center in near real-time. Alert triggers include face recognition, objects in area, and class categories such as person, two-wheeled and other vehicles.

## Key Features



**BriefCam**

## Product Codes

BriefCam Software	Product Codes
BriefCam RapidReview Base License. Includes 2 concurrent users and 50 channels	317450
BriefCam RapidReview pack of 10 Additional Cameras (REVIEW)	317471
BriefCam Insights Base License. Includes 5 concurrent users and 100 channels	317451
BriefCam Insights pack of 10 Additional Cameras (REVIEW)	317472
BriefCam Insights pack of 10 Additional Cameras (RESPOND)	317473
BriefCam Insights 1 Additional User (REVIEW/RESPOND)	317452
BriefCam Insights 5 Additional Users (1 x Editor, 4 x Viewer) (RESEARCH)	317474
BriefCam Insights Processing Expansion Pack	317475
BriefCam Protect Base License. Includes 5 concurrent users and 100 channels	317476
BriefCam Protect pack of 10 Additional Cameras (REVIEW)	317477
BriefCam Protect pack of 10 Additional Cameras (RESPOND)	317478
BriefCam Protect 1 Additional User (REVIEW/RESPOND)	317479
BriefCam Protect 5 Additional Users (1 x Editor, 4 x Viewer) (RESEARCH)	317480
BriefCam Protect Processing Expansion Pack	317481
BriefCam Annual Maintenance at 20% of total software cost	317456
BriefCam Annual Maintenance - Year 2	317484
BriefCam Annual Maintenance - Year 3 onwards	317485
BriefCam Basic Service Pack	317483
Server	Product Code
Video Processing Server 128GB, Dual GPU + Hardware ProSupport Plus	980432

## Software Variants

Feature	RapidReview	Insights	Protect
Video Input	VMS Only	VMS Only	VMS + standard video files
No. of Included Concurrent Users	2	5	5
No. of Included Cameras	50	100	100
Max no. of Cameras	200	Unlimited	Unlimited
Review module	Yes	Yes	Yes
Multi-camera Search	Yes	Yes	Yes
Investigation Reports	Yes	Yes	Yes
Team Collaboration	Yes	Yes	Yes
Case Builder	Yes	Yes	Yes
Face Recognition	Yes (post-event only)	Yes	Yes
Research module (includes 1 x Editor user and 4 x Viewer users)	-	Yes	Yes
Respond module (includes 10 cameras)	-	Yes	Yes

## Specifications

Supported Resolutions	Minimum CIF, Maximum 4K
Supported Frame Rates	8-30 frames per second
Supported Camera Types	Fixed cameras as supported in IndigoVision Control Center. Ultra 5K, Fisheye and body-worn cameras not supported.
Face Recognition	Minimum Face Size: 24x24 pixels
Event and Alarm Integration Capability	Unidirectional flow of events from BriefCam Respond module into Control Center. Events from ONVIF cameras only.
IndigoVision Software Requirements	Control Center v15.0 or later, with IndigoUltra® license
Supported Operating Systems	Windows Server 2019, Windows Server 2016, Windows 10 Pro
Supported Browsers	Google Chrome Desktop , Firefox

## Object Filters

Filter by camera, time range, object size, speed, direction, dwell time. Additionally, filter by:

Class	People: Man, Woman, Child Two-Wheeled Vehicle: Bicycle, Motorcycle Other Vehicles: Car, Pickup, Van, Truck, Bus, Train, Airplane, Boat Animals: Various Illumination Changes: Lights On, Lights Off
Attribute	Bags: Backpack, Hand Held, No Bag Hats: Hat, No Hat Upper Wear: Long Sleeves, Short Sleeves, Colors Lower Wear: Long, Short, Colors
Color	Any combination of Brown, Red, Orange, Yellow, Green, Cyan, Blue, Purple, Pink, White, Gray, and Black
Area	Objects included or excluded within one or more user-defined polygon areas
Path	Objects travelling along one or more user-defined paths
Heat Maps	Activity, Dwell, Path, Background Changes
Face Recognition	View all faces or search by face match, external image or watchlist
Appearance Similarity	Identify similar looking people or vehicles across one or more videos

## Hardware Requirements

BriefCam uses per-camera licensing, and hardware sizing is calculated according to peak usage requirements. The necessary computing power is dependent on concurrent camera processing volumes and the number of hours of video footage to be processed per hour.

In all cases, please contact your IndigoVision Sales Engineer for assistance with specifying the hardware required to run BriefCam for your specific requirements.



IndigoVision



# Video Processing Server

Artificial Intelligence powered by BriefCam

Designed to process video for the IndigoVision Artificial Intelligence powered by BriefCam, the IndigoVision Video Processing Server can support up to ten simultaneous BriefCam RapidReview, Insights and Protect users and process up to 500 hours of video per day. BriefCam RapidReview, Insights and Protect software uses advanced computer vision and deep learning technology to intelligently condense hours of recorded video footage into just a few minutes, presenting just the items of interest to the operator.

## Key Features

COMPRESSION



OTHER



PHYSICAL



## Product Codes

Video Processing Server	(inc HW ProSupport)
Video Processing Server 128GB, Dual GPU	980432

## Accessories

Accessories	Product Codes
Enterprise NVR-AS 4000 8TB SATA Hard Disk Caddy & Disk	110308
Direct Attach twinax cable kit with SFP+ connectors – 1m	110351
Direct Attach twinax cable kit with SFP+ connectors – 3m	110352
Direct Attach twinax cable kit with SFP+ connectors – 5m	110353
10GBASE-SR fibre optic SFP+ transceiver	110361
2U Sliding rack rail system with cable management arm	110300

## Dimensions

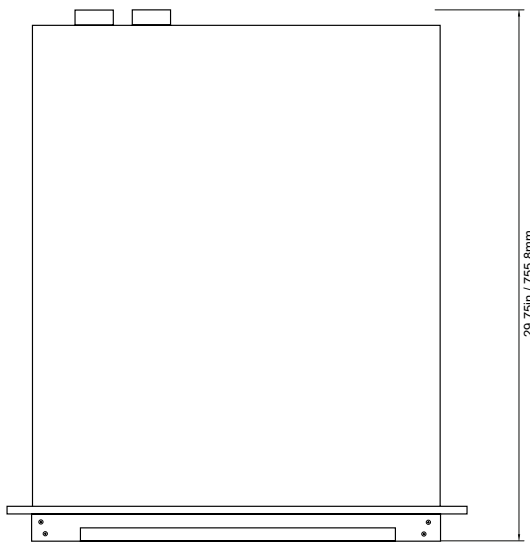

View on top Face

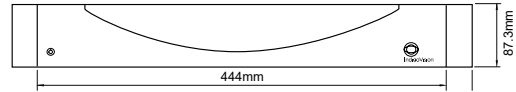

2U View on Front Face (with removable lockable fascia)

## Specification

General Specification	Video Processing Server 128GB
No. of Concurrent Users	10
Camera Resolution	1080p
Maximum FPS	30
Max. no. of video hours to be processed per 24 hours	500
Graphics Processor	2x NVIDIA Quadro P4000 8GB GPU
Processor	2 x Intel Xeon Gold 6148
RAM	128GB of memory (8 x 16GB DDR4)
OS	2 x 120GB Boot SSD RAID1
Storage	3 x 8TB SATA
Dimensions/Weight	29.76in / 755.8mm (d) x 17.48in / 444mm (w) x 3.44in / 87.3mm (h) and 72.97lb / 33.1kg
Operating System	Windows Server® 2016 for Embedded Systems Essentials
Recording Hard Drive	3.5in SATA
Operating System and Configuration Hard Drive Bays	Separate from Recording Hard Drives
RAID Controller	Hardware RAID Controller
Network Interface	Dual Port Redundant 10GB DA/SFP+ and Dual Port Redundant 100/1000 BaseT RJ-45 Connections
Network Security	Windows Server Firewall, Network Access Protection (NAP)
Regulatory	EN 60950-1, IEC 60950-1, EN 55022, CISPR 22, EN 61000-3-2, EN 55024, IEC 61000-3-2 (Class D), EN 61000-3-3, IEC 61000-3-3, CISPR 24
Housing	Mild Steel Chassis and Fascia
Electrical	2 x 1100W, 100-240VAC, 50/60 Hz, Auto Switching, Dual-Redundant Hot Swap PSU
Operating Temperature	10°C to 35°C
System Management	iDRAC9 Express
Supplied Accessories	Rack Mount Kit (brackets, static rails and mounting hardware), removable lockable fascia, 3m Direct Attach twinax cable kit with SFP+ connectors, PDU power cords (x2) and USB restore media



**IndigoVision**<sup>®</sup>  
a Motorola Solutions Company



# IndigoKiosk AI

Automate Occupancy Management and Face Mask Detection  
Easy Installation. AI Analytics powered Alarm Integration for actionable intelligence.

IndigoKiosk AI automates the process of counting people to help manage occupancy control and ensure social distancing. Automatically detects people not wearing a face mask and advises them to wear one. Analytic alarm integration into IndigoVision's Control Center and Agora Command and Control platforms provides instant actionable intelligence.

## Key Features

COMPRESSION

2MP H.265 H.264 UP TO 30fps

G.711 AAC

INTELLIGENCE

AI People Counting Mask Detection

OTHER

DNA PoE ONVIF Windows

PHYSICAL

Outdoor IR IK10 Low Temp

## Product Codes

Product Kit	Product Code
IndigoKiosk AI (AI Camera + Kiosk Computer)	980616
IndigoKiosk AI + 1 exit (2 x AI Cameras + Kiosk Computer)	980617
IndigoKiosk AI + 2 exits (3 x AI Cameras + Kiosk Computer)	980618

IndigoKiosk AI required per single door used for Entry and Exit.

IndigoKiosk AI + 1 exit is for two door venues. 1 door is used for entry only or entry and exit. 2nd door is used for exit only.

IndigoKiosk AI + 2 exits is for three door venues. 1 door is used for entry only or entry and exit. 2nd and 3rd door is used for exit only.

## Camera Dimensions

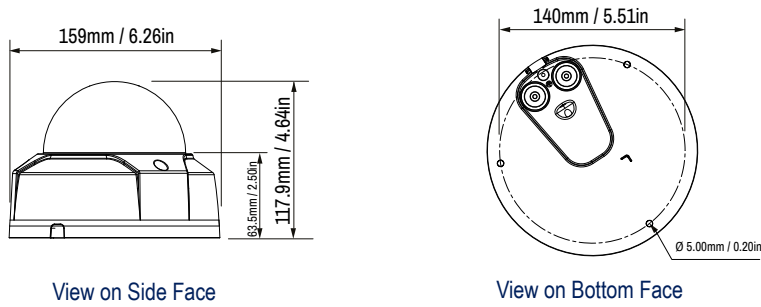

## Camera Specifications

Camera Features	Standard Lens
Sensor	1/2.8" Progressive CMOS
Active Pixels	1920x1080
Minimum Sensitivity	Day: 0.002 Lux (colour) Night: 0 Lux (mono), F1.5
Dynamic Range	WDR 120dB
Gain Control	Auto / Manual
Back Light Compensation	Off / BLC / HLC / WDR / SSA
White Balance Mode	Auto / Natural / Street Lamp / Outdoor / Manual / Regional Custom
Day/Night	True Day/Night with Mechanical IR Cut Filter
IR Illuminator	Built-in IR Illuminator 850nm wavelength, effective distance >40m
Video Resolution	1920x1080 pixels (HD); 1280x960 pixels (1.3MP); 1280x720 pixels (720p); 704x576 pixels (4SIF); 704x480 pixels (4SIF); 352x288 pixels (SIF); 352x240 pixels (SIF); 640x480 pixels (VGA)
Lens Options	2.7-13.5mm F1.5, Vari-focal with Remote Zoom/Focus
Horizontal Angle of View	Full Wide: 109°, Full Tele: 30°
Vertical Angle of View	Full Wide: 57°, Full Tele: 17°
Iris Control	Auto Iris
Shutter	Rolling; Auto from 1/3 - 1/100,000
Exposure Control	Auto / Gain Priority / Shutter Priority / Manual
Video Compression	Full frame rate, full colour: H.265 / H.264 / MJPEG ; up to 30fps
Privacy Zones	4 User Defined
Video Bit Rate	User-configurable bit rates from 64Kbps up to 8Mbps
Video Multi-Streaming	Unlimited multicast connections; Up to four 4Mbps unicast connections
Video Multi-Encoder	1920x1080p(1080P)@30fps + 704x480(4SIF) or 640x480(VGA) or 352x240(SIF); 1280x960(1.3M)@30fps + 704x480(4SIF) or 640x480(VGA) or 352x240(SIF); 1280x720(720P) + 704x480(4SIF) or 640x480(VGA) or 352x240(SIF)
AI Analytics	Camera: People Counting; Face Detection; With IndigoKiosk Software: Occupancy Breach Alarm <sup>^</sup> ; Face Mask Missing Alarm <sup>^</sup> or Face Mask Detected Alarm;
Accuracy	For people counting and face mask detection: With viewing angle of 30°, above 98.7%
Screening Recommendation	Up to 4 people simultaneously. For face mask detection, recommend to allow screening time of up to 5 seconds within the screening region.
Audio Compression	G.711Mu, AAC
Audio Bit Rate	Non user configurable, G.711Mu 64Kbps
Audio Resolution	G.711Mu 8kHz sample rate, Mono Input, Mono Output; AAC is configurable with options 8,16,32 and 48KHz
Audio Input	Line in, terminal block connector
Audio Output	Line out, terminal block connector
Binary Input/Output	1 Pull up input for non powered contacts; 1 solid state open collector digital output: with 12V/DC 300mA max carrying capacity
Network Interface	IEEE802.3 and IETF standards: 10/100 Base-T Ethernet, IPv4/IPv6, TCP, UDP, RTP, RTSP, ICMP, IGMP, SNMP, HTTP, HTTPS, PPPoE, uPnP, QoS, DHCP
Network Security	HTTPS, IEEE 802.1x
Time	Embedded real-time clock, NTP client
SD Storage	microSDXC up to 128GB support (card not included)*
Dimension/Weight	159mm (dia) x 117.9mm (h) and 1.20kg
Regulatory	EN55032, EN55035, EN61000-3-2, EN61000-3-3, FCC Part 15 Subpart B, EN50130-4, EN60068-2-27, EN60068-2-6, EN60068-2-64, EN60068-2-1, EN60068-2-2, EN60068-2-30, UL, EN60529, EN62262
Housing	White vandal resistant aluminium alloy with clear polycarbonate dome
Protection Rating	IP67, IK10
Operating Temperature	PoE: -10°C to +60°C**. PoE+ / External PSU: -40°C to +60°C
Cold Start	PoE: -10°C. PoE+ / External PSU: -20°C
IndigoVision Software Requirements	Control Center v16.1 or later
Supported Internet Browser	Internet Explorer v11
Electrical	PoE+ (802.3at Class 4) or 12V DC @1.4A / 24V AC @ 1.6A Camera only (-10°C to +60°C): PoE / 10W Camera including Heater (-40°C to +60°C): PoE+ / 15W Power supply ordered separately (Product code: 110068 (12VDC); 130176 (High PoE Injector))
Warranty	3 years

\* SDCard Storage independent of IndigoVision's NVRs.

<sup>^</sup> Alarm integration into Control Center and Agora will be available in Q3 2020

## IndigoKiosk AI Workstation

The IndigoKiosk AI Workstation is a small form-factor machine that can be mounted on the back of your monitor to keep it discreet while it provides the power and reliability to keep your IndigoKiosk AI software running 24/7.

## Workstation Specifications

Workstation Specifications	
Operating System	Windows 10 64bit (IoT Enterprise 2019)
Processor	Intel Core i3-9100T
Memory	16GB (1x16GB) 2666MHz DDR4
O/S Hard Disk	128 GB Solid State Drive (PCIe NVMe Class 35)
Network Interface	100/1000 BaseT RJ-45
Video Interface	1 x Display Port, 1 x HDMI Port, Integrated Intel UHD Graphics supporting dual monitor output
Audio Interface	Mic In, Headphone, Line Out
Form Factor	Compact Micro Form Factor Chassis
Dimensions/Weight	178mm (d) x 36mm (w) x 182mm (h) and 1.18Kg
Electrical	65 Watt AC Adapter
Regulatory	EN 60950-1, IEC 60950-1, EN 55032:2012/CISPR 32:2012, EN 55032:2015/CISPR 32:2015, EN 55024:2010 +A1:2015/CISPR 24:2010 +A1:2015, EN 61000-3-2:2014/IEC 61000-3-2:2014 (Class D), EN 61000-3-3:2013/IEC 61000-3-3:2013, DRAFT EN 301 489-1 V2.2.0, DRAFT EN 301 489-17 V3.2.0
Housing	Mild Steel Chassis and Polycarbonate Fascia
Temperature	Operating: 10°C to 35°C Storage: -40°C to 65°C
Humidity	20% to 80% relative humidity (non-condensing)
Vibration	Operating: 5 Hz to 350 Hz at 0.0002 G <sup>2</sup> /Hz Storage: 5 Hz to 500 Hz at 0.001 to 0.01 G <sup>2</sup> /Hz
Shock	Operating: 40 G +/- 5% with pulse duration of 2 msec +/- 10% (equivalent to 51 cm/sec) Storage: 105 G +/- 5% with pulse duration of 2 msec +/- 10% (equivalent to 127 cm/sec)
Altitude	Operating: -15.2 m to 3,048 m Storage: -15.2 m to 10,668 m
Software Requirements	IndigoKiosk AI Server/Client Software v1.1 (pre-installed)
Warranty	3 years

## Accessories

Accessories	Product Code
Workstation Monitor 24in 1080p 60Hz	110390
Workstation Keyboard (USB) - US International	110385
Workstation Keyboard (USB) – UK English	110384
Workstation Keyboard (USB) – Spanish	110383
Workstation Keyboard (USB) – Italian	110382
Workstation Keyboard (USB) – German	110381
Workstation Keyboard (USB) – French	110380
Workstation Keyboard (USB) – Arabic	110386





# CAPTURE

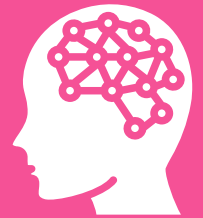

## Get the image detail you need to inform incident response in any environment

Security investigations can't even begin if you are unable to extract quality images from your cameras. At IndigoVision, we provide a wide array of cameras in a range of form factors, so that you can choose the right camera for specific areas of your site to give you complete situational awareness. With tightly integrated in-built analytics, you'll have access to data to better inform your security response.

Whether you need a camera which is capable of withstanding attempts at destruction - either intentional or accidental - and harsh weather conditions, or precision image detail for a high-security entrance on your site, we've got you covered. Your team is always put in the best place to react swiftly and stop events from escalating using analytics filters, including motion detection and perimeter monitoring, which allow operators to respond immediately to incidents in any environment.

Our cameras come in a variety of ranges: GX, BX, UX, PTZ and SP, meaning that there is a camera for every budget and site. If you are looking to cost-effectively migrate legacy analog cameras into your IP security system, you can do so easily with our Channel Encoders, which convert your cameras' analog signal into digital, so your system will treat them like any IP camera. Ensure high-risk areas on your site are monitored 24/7 with our fixed cameras, which provide you with a detailed camera view without interruptions. Use our powerful Pan-Tilt-Zoom (PTZ) cameras to auto-track suspects from long-range, night or day.

IndigoVision's high-definition cameras continuously monitor and analyze their environment, so you will never miss a critical incident.

# Capture Index

## UX CAMERA RANGE

### UX Camera Range **NEW FOR 2021** 58

- 2MP - 8MP(4K) resolution
- Analytics with motion detection
- Audio capabilities
- IR, WRD and Lowlight technology
- Relay I/O connections
- ONVIF and NDAA compliant

### UX3625 HD Ultra X Bullet Camera 91

- 1080p resolution mode
- Wide Dynamic Range (WDR)
- Full-duplex audio
- CyberVigilant® Technology
- ONVIF and NDAA conformant

### UX3420 HD Ultra X Minidome Camera 93

- 1080p resolution mode
- Wide Dynamic Range (WDR)
- Full-duplex audio
- CyberVigilant® Technology
- ONVIF and NDAA conformant

### U2615 HD Ultra Bullet Camera 97

- 1080p resolution mode
- Wide Dynamic Range (WDR)
- Full-duplex audio
- CyberVigilant® Technology
- ONVIF conformant

### U2410 HD Ultra Minidome Camera 99

- 1080p resolution mode
- Wide Dynamic Range (WDR)
- Full-duplex audio
- CyberVigilant® Technology
- ONVIF conformant

## BX CAMERA RANGE

### BX Camera Range **NEW FOR 2021** 67

- 2MP - 5MP resolution
- Analytics with motion detection
- Audio capabilities
- IR, WRD and Lowlight technology
- Relay I/O connections
- ONVIF and NDAA compliant

### BX630 HD Bullet Camera 103

- 1080p resolution mode
- Full-duplex audio
- Power over Ethernet (PoE)
- CyberVigilant® Technology
- ONVIF conformant

### BX620 4MP/4K Bullet Camera 105

- 4K and 4MP resolution modes
- Full-duplex audio
- Power over Ethernet (PoE)
- CyberVigilant® Technology
- ONVIF conformant

### BX630 HD Fixed Camera 107

- 1080p resolution mode
- Full-duplex audio
- Power over Ethernet (PoE)
- CyberVigilant® Technology
- ONVIF conformant

### BX620 4MP/4K Fixed Cameras 109

- 4K and 4MP resolution
- Full-duplex audio
- Power over Ethernet (PoE)
- CyberVigilant® Technology
- ONVIF conformant

### BX420 HD/4MP/4K Minidome Camera 111

- 1080p, 4MP and 4K resolution modes
- Full-duplex audio
- Power over Ethernet (PoE)
- CyberVigilant® Technology
- ONVIF conformant

## MOUNT & ACCESSORY MATRICES

### UX Camera Mount & Accessory Matrix 132

### GX/BX Camera Mount & Accessory Matrix 135

### PTZ Camera Mount & Accessory Matrix 138

### SP Multisensor Camera Mount & Accessory Matrix 146

### SP Thermal Camera Mount & Accessory Matrix 149

### Bullet Camera Mount & Accessory Matrix 152

### Dome Camera Mount & Accessory Matrix 155

### Speciality Camera Mount & Accessory Matrix 169

### 380°/180° Camera Mount & Accessory Matrix 164

# Capture Index

## GX CAMERA RANGE

### **GX Outdoor Dome Camera NEW FOR 2021** 99

- 2MP - 5MP resolution
- Analytics with motion detection
- CyberVigilant Technology
- IR, WRD and Lowlight technology
- ONVIF and NDAA compliant

### **GX620 HD Bullet Camera** 119

- 1080p resolution
- Power over Ethernet (PoE)
- ONVIF conformant

### **GX420 HD Pan/Tilt Minidome Camera** 121

- 1080p resolution
- Power over Ethernet (PoE)
- ONVIF conformant

## PTZ CAMERA RANGE

### **IR PTZ Cameras NEW FOR 2021** 77

- 2MP - 5MP resolution
- 360° coverage with Pan, Tilt and Zoom controls
- IR, WRD and Lowlight technology
- CyberVigilant® Technology
- Relay I/O connections
- ONVIF and NDAA compliant

### **UX3520 HD Ultra X PTZ Dome Camera** 95

- 1080p resolution mode
- 30x optical zoom and 12x digital zoom
- Ultra-low latency
- CyberVigilant® Technology
- NDAA and ONVIF conformant

### **U2510 HD Ultra PTZ Dome Camera** 101

- 1080p resolution mode
- 30x optical zoom and 12x digital zoom
- Ultra-low latency
- CyberVigilant® Technology
- ONVIF conformant

### **BX520 HD/4MP PTZ Dome Cameras** 113

- HD and 4MP resolution
- 30x optical zoom and 10x digital
- ONVIF conformant

## ENCODER

### **BX130 8/16 Channel Encoder** 173

- 8 or 16 analog inputs per device
- Up to 1080p resolution
- ONVIF conformant

## SP CAMERA RANGE

### **SP Multisensor Camera NEW FOR 2021** 81

- 20MP Effective resolution (4 x 5MP)
- 4 individually configurable camera sensors
- Audio capabilities
- IR, WRD and Lowlight technology
- Relay I/O connections
- ONVIF and NDAA compliant

### **SP Thermal Cameras NEW FOR 2021** 87

- Turn heat into visible light
- Classify temperatures from -40 °C to 225 °C (-40 °F to 437 °F)
- Audio capabilities
- Relay I/O connections
- ONVIF and NDAA compliant

### **BX720 6MP/12MP Fisheye Camera** 115

- 6MP - 12MP resolution
- Up to 30 fps at 6MP
- Edge Dewarping
- IP67/IK10

### **BX720 8MP Panoramic Dome Camera** 117

- 8MP resolution
- Up to 25 fps
- 180-degree panoramic view
- IP67/IK10

### **HD Interceptor PTZ Camera** 123

- 1080p resolution
- Integrated white and infrared lighting
- IP68/IK10
- ONVIF conformant
- -40°C to 60°C

### **Thermal Temperature Screening Solution** 125

- Measures a person's skin temperature to mitigate the spread of COVID-19
- Give staff, visitors and contractors peace of mind
- No fuss deployment with everything you need to get up and running

### **Thermal Bullet Camera** 128

- 720p resolution
- Up to 30fps
- Temperature measurement
- CyberVigilant® Technology

### **XF & XP HD ATEX Cameras** 130

- 1080p resolution
- ATEX, IECEx and INMETRO
- IP67
- ONVIF conformant



# UX Camera Range

Capture every detail with ultra-high resolution

With best in class performance, the IndigoVision UX Camera range supports multiple resolutions and delivers enhanced video streams in all lighting conditions. You also get maximum reliability with IndigoVision's Distributed Network Architecture, which removes the requirement for a central server, ensuring you never lose access to live video and benefit from minimal latency. IndigoVision's SmartCodec technology gives highly optimised H.265 compression significantly reducing storage costs.

## Key Features & Benefits



### MOTION DETECTION

Operators get alerted immediately when motion is detected thanks to our built-in analytics.



### ONVIF® COMPLIANT

Built on an open platform to allow integration with other security solutions, so you can expand your existing security system.



### H.265 WITH SMARTCODEC TECHNOLOGY

Reduce costs by maximizing bandwidth utilization and storage consumption without compromising image quality.



### EXPANDABLE STORAGE

Use our slot for either SD or MicroSD memory card and get video recordings even during network interruptions.



### IP AND IK RATED

Trust the robustness and reliability of your system with IP66/7 weather rating and IK10 impact rating for vandal resistance.



### 5 YEAR WARRANTY

Gain peace of mind with products backed by a 5-year, industry-leading warranty.



### LOW LIGHT TECHNOLOGY

Deliver safety and capture unexceptionably detailed footage even in low-light settings.



### TRUE WIDE DYNAMIC RANGE

Capture details in scenes with both very bright and dark areas, so you can detect suspicious activity in all lighting conditions.



### RELAY I/O CONNECTIONS FOR FAST RESPONSE

Configure input actions (such as alarms) that trigger an external relay to perform an action (e.g., turn lights on).



### AUDIO CAPABILITIES

Available ports for external audio including sirens, microphones and/or loudspeakers for audio talk-down situations.



### ADAPTIVE INFRARED (IR) LED ILLUMINATION

Automatically provides clear and evidential video even in pitch dark condition for a distance of up to 350 m (1148 ft).



### NDAA COMPLIANT

Approach US government with confidence, knowing our cameras comply with the National Defense Authorization Act.

# Specifications

Image Performance	2.0 MP	4.0 MP	5.0 MP	8.0 MP (4K ULTRA HD)
Sensor	1/2.8" progressive scan CMOS			1/1.8" progressive scan CMOS
Max Resolution (H x V) and Aspect Ratio	(16:9) 1920 x 1080	(16:9) 2560 x 1440 (4:3) 2304 x 1728	(4:3) 2592 x 1944 (16:9) 2560 x 1440	(16:9) 3840 x 2160
Dynamic Range (WDR Off)	83 dB	83 dB	83 dB	85 dB
Dynamic Range (WDR On)	126 dB (dual exposure, 30 fps) 132 dB (triple exposure, 20 fps or less)	126 dB	126 dB	120 dB
Max Image Rate	(50 Hz/60 Hz): 25 fps/30 fps	WDR off (50 Hz/60 Hz): 25 fps/30 fps WDR on (50 Hz/60 Hz): 20 fps/20 fps		(50 Hz/60 Hz): 25 fps/30 fps
Bandwidth Management	SmartCodec technology			
3D Noise Reduction Filter	Yes			

Lens and IR Illumination		3.3 – 9 mm	4.9 – 8 mm	9 – 22 mm	4.7 – 84.6 mm
IR Illumination Max Distance <sup>1</sup> (high power 850 nm LEDs)	Dome	35 m (115 ft), full tele 15 m (49 ft), full wide	30 m (98 ft), full tele 15 m (49 ft), full wide	N/A	N/A
	Bullet	50 m (164 ft), full tele 30 m (98 ft), full wide	50 m (164 ft), full tele 30 m (98 ft), full wide	90 m (295 ft), full tele 60 m (197 ft), full wide	N/A
Minimum Illumination	2 MP	0.027 lux in color mode, 0.014 lux in monochrome mode, 0 lux with IR	N/A	0.052 lux in color mode, 0.026 lux in monochrome mode, 0 lux with IR	0.039 lux in color mode, 0.02 lux in monochrome mode
	4 MP	0.03 lux in color mode, 0.015 lux in monochrome mode, 0 lux with IR	N/A	0.058 lux in color mode, 0.029 lux in monochrome mode, 0 lux with IR	N/A
	5 MP	N/A	N/A	0.058 lux in color mode, 0.029 lux in monochrome mode, 0 lux with IR	N/A
	8 MP	N/A	0.055 lux in color mode, 0.028 lux in monochrome mode, 0 lux with IR	N/A	N/A
Horizontal Angle of View - Based on Aspect Ratio	2 MP	(16:9) 34° – 99°	N/A	(16:9) 14° – 31°	(16:9) 4.1° – 60°
	4 MP	(16:9)(4:3) 34° – 92°	N/A	(16:9)(4:3) 14° – 31° (4:3) 11° – 24°	N/A
	5 MP	N/A	N/A	(16:9)(4:3) 14° – 31°	N/A
	8 MP	N/A	(16:9) 52° – 92°	N/A	N/A
Vertical Angle of View - Based on Aspect Ratio	2 MP	(16:9) 18° – 53°	N/A	(16:9) 7.8° – 16.7°	(16:9) 2.3° – 34°
	4 MP	(16:9) 18° – 50° (4:3) 25° – 68°	N/A	(16:9) 8.2° – 17.4°	N/A
	5 MP	N/A	N/A	(16:9) 8.1° – 17.4° (4:3) 11° – 23°	N/A
	8 MP	N/A	(16:9) 29° – 51°	N/A	N/A
Max Aperture	F1.3	F1.8	F1.6	F1.6	
Control	P-Iris, Remote Focus and Zoom				

<sup>1</sup> IR illumination power may be reduced at higher operating temperatures.

Image Control	
Image Compression Method	H.264 SmartCodec, H.265 SmartCodec, Motion JPEG
Streaming	Multi-stream H.264, Multi-stream H.265, Motion JPEG
Motion Detection	Pixel motion: Selectable sensitivity and threshold. Classified object detection
Tamper Detection	Yes
Electronic Shutter Control	Automatic, Manual (1/7 to 1/8196 sec)
Iris Control	Automatic, Open, Closed
Day/Night Control	Automatic, Manual
Flicker Control	60 Hz, 50 Hz
White Balance	Automatic, Manual
Backlight Compensation	Adjustable
Privacy Zones	Up to 64 zones

# Specifications

Auxiliary I/O	
Audio Compression Method	G.711 PCM 8 kHz
Audio Input/Output	Line level input and output
External I/O Terminals	Alarm In, Alarm Out
RS-485 Terminal	Yes, Box camera only**

\*\* Currently not supported

Network	
Network	100BASE-TX, RJ45 Connector, CAT5e Cabling
ONVIF	ONVIF compliance version 1.02, 2.00, Profile S, Profile T ( <a href="http://www.onvif.org">www.onvif.org</a> )
Security	Password protection, HTTPS encryption, digest authentication, WS authentication, user access log, 802.1x port based authentication, CyberVigilant
Protocol	IPv6, IPv4, HTTP, HTTPS, SOAP, DNS, NTP, RTSP, RTP, TCP, UDP, IGMP, ICMP, DHCP, Zeroconf, ARP
Streaming Protocols	RTP/UDP, RTP/UDP multicast, RTP/RTSP/TCP, RTP/RTSP/HTTP/TCP, RTP/RTSP/HTTPS/TCP, HTTP
Device Management Protocols	SNMP v2c, SNMP v3

Peripherals	
Onboard Storage (Dome)	microSD/microSDHC/microSDXC slot – class 10/UHS-1 or better recommended
Onboard Storage (Bullet and Box)	SD/SDHC/SDXC slot – class 10/UHS-1 or better recommended

Mechanical (Dome)	Indoor Surface Mount	Indoor In-Ceiling Mount	Outdoor Surface Mount
Dimensions (LxWxH)	163 mm x 163 mm x 118 mm; 6.4" x 6.4" x 4.7"	181 mm x 181 mm x 164 mm; 7.1" x 7.1" x 6.5"	163 mm x 163 mm x 121 mm; 6.4" x 6.4" x 4.8"
Weight	0.99 kg (2.18 lbs)	1.64 kg (3.62 lbs)	1.39 kg (3.06 lbs)
Dome Bubble	Polycarbonate		
Body	Plastic, Aluminum		Aluminum
Housing	Surface mount, tamper resistant	Recessed mount, tamper resistant	Surface mount, vandal resistant
Finish	Plastic, gray	Plastic, gray; Aluminum, powder coat, black	Powder coat, RAL 9003
Adjustment Range	360° pan, ±180° azimuth, 9° – 95° tilt (30° – 95° with -IR option)		

Mechanical (Pendant Dome)	Pendant Camera Only	With Wall Mount (UX-DP-WALL-MNT)	With NPT Mount (UX-DP-NPTA-MNT)
Dimensions (LxWxH)	172 mm x 172 mm x 124 mm; 6.8" x 6.8" x 4.9"	275 mm x 172 mm x 152.1 mm; 10.8" x 6.8" x 6.0"	172 mm x 172 mm x 172.3 mm; 6.8" x 6.8" x 6.8"
Weight	1.59 kg (3.51 lbs)	3.04 kg (6.70 lbs)	1.84 kg (4.06 lbs)
Dome Bubble	Polycarbonate		
Body	Aluminum		
Housing	Pendant mount, vandal resistant		
Finish	Powder coat, RAL 9003		
Adjustment Range	360° pan, ±180° azimuth, 9° – 95° tilt (30° – 95° with -IR option)		

Mechanical (Bullet)	
Dimensions (LxWxH)	280 mm x 126 mm x 91 mm; 11.04" x 4.97" x 3.58" (including mounting bracket)
Weight (Camera)	1.71 kg (3.77 lbs)
Weight (Mounting Bracket)	0.21 kg (0.46 lbs)
Body	Aluminum
Housing	Surface mount, tamper resistant
Finish	Powder coat, RAL 9003
Adjustment Range	±175° pan, ±90° tilt, ±175° azimuth

# Specifications

Mechanical (Box)	
Dimensions (LxWxH)	168 mm x 76 mm x 67 mm; 6.6" x 3.0" x 2.6"
Weight	0.62 kg (1.4 lbs)
Body	Aluminum
Camera Mount	1/4"-20 UNC (top and bottom)
Finish	Powder coat, black

Electrical				
Power Consumption (Dome)	Bullet	13 W max		
	Dome	13 W max (11 W with no IR or IR disabled)		
	Box	7 W max		
Power Source	Bullet	VDC: 12 V ± 10%, 13 W min	VAC: 24 V ± 10%, 15 VA min	PoE: IEEE802.3af Class 3 compliant
	Dome	VDC: 12 V ± 10%, 12 W min	VAC: 24 V ± 10%, 13 VA min	PoE: IEEE802.3af Class 3 compliant
	Box	VDC: 12 V ± 10%, 7 W min	VAC: 24 V ± 10%, 9 VA min	PoE: IEEE802.3af Class 3 compliant
RTC Backup Battery	3V manganese lithium			

Environmental		
Operating Temperature	Bullet	-40 °C to +60 °C (-40 °F to 140 °F), in enclosed space -40 °C to +65 °C (-40 °F to 149 °F), with ambient convection
	Dome	-40 °C to +65 °C (-40 °F to 149 °F)
	Box	-10 °C to +60 °C (-14 °F to 140 °F)
IR Illuminator Behavior	Bullet	IR illuminator will turn off if the temperature is 61 °C (141 °F) or higher. The illuminator will operate at 50% power if the temperature is between 55 °C (131 °F) and 61 °C (141 °F). Hysteresis: 5 °C (9 °F).
	Indoor Dome	IR illuminator will turn off if the temperature is 55 °C (131 °F) or higher. The illuminator will operate at 50% power if the temperature is between 44 °C (111 °F) and 55 °C (131 °F). Hysteresis: 2 °C (3.6 °F).
	Outdoor Dome	IR illuminator will turn off if the temperature is 57 °C (135 °F) or higher. The illuminator will operate at 50% power if the temperature is between 49 °C (120 °F) and 57 °C (135 °F). Hysteresis: 2 °C (3.6 °F).
Storage Temperature	-10 °C to +70 °C (14 °F to 158 °F)	
Humidity	0 - 95% non-condensing	

Certifications		
Certifications/ Directives	UL, cUL, CE, ROHS, Reach (SVHC), RCM, EAC, BIS, KC	
Safety	UL 62368-1, CSA 62368-1, IEC/EN 62368-1, IEC 62471 (with -IR option)	
Environmental	Bullet	UL/CSA/IEC 60950-22, IEC 60529 IP66 and IP67 Weather Rating, IEC 62262 IK10 Impact Rating
	Outdoor Dome	UL/CSA/IEC 60950-22, IEC 60529 IP66 and IP67 Weather Rating, IEC 62262 IK10 Impact Rating
Electromagnetic Emissions	FCC Part 15 Subpart B Class B, IC ICES-003 Class B, EN 55032 Class B, EN 61000-6-3, EN 61000-3-2, EN 61000-3-3	
Electromagnetic Immunity	EN 55035, EN 61000-6-1	

# Ordering Information (Outdoor Dome & Bullet)

## Surface Mount Outdoor Dome Camera

Model (UX-DO)	Product Code	MP	WDR	Low light Technology	Lens	IR	SmartCodec
UX-2MP-DO-S	750440-DO	2.0	✓	✓	3.3 - 9 mm		✓
UX-2MP-DO-S-IR	750442-DO	2.0	✓	✓	3.3 - 9 mm	✓	✓
UX-2MP-DO-T	750441-DO	2.0	✓	✓	9 - 22 mm		✓
UX-5MP-DO-T	752441-DO	5.0	✓	✓	9 - 22 mm		✓
UX-8MP-DO-S	753440-DO	8.0	✓	✓	4.9 - 8 mm		✓
UX-8MP-DO-S-IR	753442-DO	8.0	✓	✓	4.9 - 8 mm	✓	✓

Display Part Number	Product Code	Description
UX-DO-COVR-SMK	150404	Outdoor dome camera cover with smoked bubble
UX-DO-COVR-CLR	150405	Outdoor dome camera cover with clear bubble
UX-DO-DC-SGROM	150554	Camera sealing grommet, pack of 10
UX-DO-DP-PGROM	150553	Pipe grommet, pack of 10
AV-CAB	150150	3.5 mm jack with 1.8 m fly wire

## Pendant Mount Outdoor Dome Camera (UX-DP)

Model (UX-DP)	Product Code	MP	WDR	Low light Technology	Lens	IR	SmartCodec
UX-2MP-DP-S	750440-DP	2.0	✓	✓	3.3 - 9 mm		✓
UX-2MP-DP-S-IR	750442-DP	2.0	✓	✓	3.3 - 9 mm	✓	✓
UX-2MP-DP-T	750441-DP	2.0	✓	✓	9 - 22 mm		✓
UX-5MP-DP-T	752441-DP	5.0	✓	✓	9 - 22 mm		✓
UX-8MP-DP-S	753440-DP	8.0	✓	✓	4.9 - 8 mm		✓
UX-8MP-DP-S-IR	753442-DP	8.0	✓	✓	4.9 - 8 mm	✓	✓

Display Part Number	Product Code	Description
UX-DP-COVR-SMK	150406	Pendant dome camera cover with smoked bubble
UX-DP-COVR-CLR	150407	Pendant dome camera cover with clear bubble
UX-DP-WALL-MNT	150502	Indoor/outdoor pendant wall arm mount
UX-DP-NPTA-MNT	150503	Indoor/outdoor pendant NPT mount
POLE-MNT	150506	Aluminum pole mounting bracket for pendant dome cameras
CRNR-MNT	150507	Aluminum corner mounting bracket for pendant dome cameras
UX-DO-DP-PGROM	150553	Pipe grommet, pack of 10
AV-CAB	150150	3.5 mm jack with 1.8 m fly wire

## Outdoor Bullet Camera

Model (UX-BO-IR)	Product Code	MP	WDR	Low light Technology	Lens	IR	SmartCodec
UX-2MP-BO-S-IR	750640	2.0	✓	✓	3.3 - 9 mm	✓	✓
UX-2MP-BO-T-IR	750641	2.0	✓	✓	9 - 22 mm	✓	✓
UX-5MP-BO-T-IR	752641	5.0	✓	✓	9 - 22 mm	✓	✓
UX-8MP-BO-S-IR	753640	8.0	✓	✓	4.9 - 8 mm	✓	✓

Display Part Number	Product Code	Description
BO-JCT-BOX	150300	Junction box for bullet cameras
POLE-MNT	150506	Aluminum pole mounting bracket for bullet cameras
CRNR-MNT	150507	Aluminum corner mounting bracket for bullet cameras



## Ordering Information (Indoor Dome & Box)

### Box Camera

Model (UX-B)	Product Code	MP	WDR	Low light Technology	Lens	IR	SmartCodec
UX-2MP-B-LT	750621	2.0	✓	✓	4.7 - 84.6 mm		✓
UX-2MP-B-S	750620	2.0	✓	✓	3.3 - 9 mm		✓
UX-4MP-B-S	751620	4.0	✓	✓	3.3 - 9 mm		✓
UX-4MP-B-T	751621	4.0	✓	✓	9 - 22 mm		✓
UX-8MP-B-S	753620	8.0	✓	✓	4.9 - 8 mm		✓

Display Part Number	Product Code	Description
AV-CAB	150150	3.5 mm jack with 1.8 m fly wire

### Surface Mount Indoor Dome Camera

Model (UX-BO-IR)	Product Code	MP	WDR	Low light Technology	Lens	IR	SmartCodec
UX-2MP-D-S	750420-D	2.0	✓	✓	3.3 - 9 mm		✓
UX-2MP-D-S-IR	750422-D	2.0	✓	✓	3.3 - 9 mm	✓	✓
UX-2MP-D-T	750421-D	2.0	✓	✓	9 - 22 mm		✓
UX-8MP-D-S	753420-D	8.0	✓	✓	4.9 - 8 mm		✓
UX-8MP-D-S-IR	753422-D	8.0	✓	✓	4.9 - 8 mm	✓	✓

Display Part Number	Product Code	Description
UX-D-COVR-SMK	150408	Indoor dome camera cover with smoked bubble
UX-D-COVR-CLR	150409	Indoor dome camera cover with clear bubble
UX-D-SDWL-PLUG	150551	Indoor dome camera sidewall knockout plug, pack of 5
AV-CAB	150150	3.5 mm jack with 1.8 m fly wire

### In-Ceiling Mount Indoor Dome Camera

Model (UX-DC)	Product Code	MP	WDR	Low light Technology	Lens	IR	SmartCodec
UX-2MP-DC-S	750420-DC	2.0	✓	✓	3.3 - 9 mm		✓
UX-2MP-DC-S-IR	750422-DC	2.0	✓	✓	3.3 - 9 mm	✓	✓
UX-2MP-DC-T	750421-DC	2.0	✓	✓	9 - 22 mm		✓
UX-8MP-DC-S	753420-DC	8.0	✓	✓	4.9 - 8 mm		✓
UX-8MP-DC-S-IR	753422-DC	8.0	✓	✓	4.9 - 8 mm	✓	✓

Display Part Number	Product Code	Description
UX-DC-COVR-SMK	150410	In-ceiling dome camera cover with smoked bubble
UX-DC-COVR-CLR	150411	In-ceiling dome camera cover with clear bubble
UX-BX-DC-CPNL	150259	Metal ceiling panel
UX-DO-DC-SGROM	150554	Camera sealing grommet, pack of 10
AV-CAB	150150	3.5 mm jack with 1.8 m fly wire



# Outline Dimensions

## Pendant Dome Camera with NPT Mount

UX-DP + UX-DP-NPTA-MNT

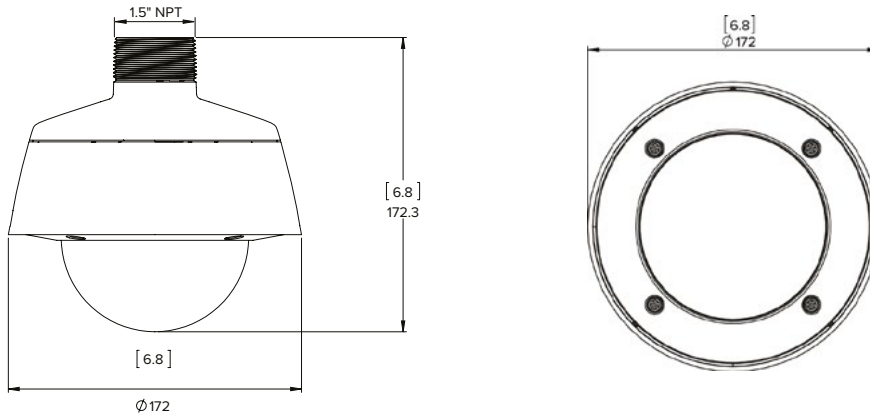

## Pendant Dome Camera with Wall Mount

UX-DP + UX-DP-WALL-MNT

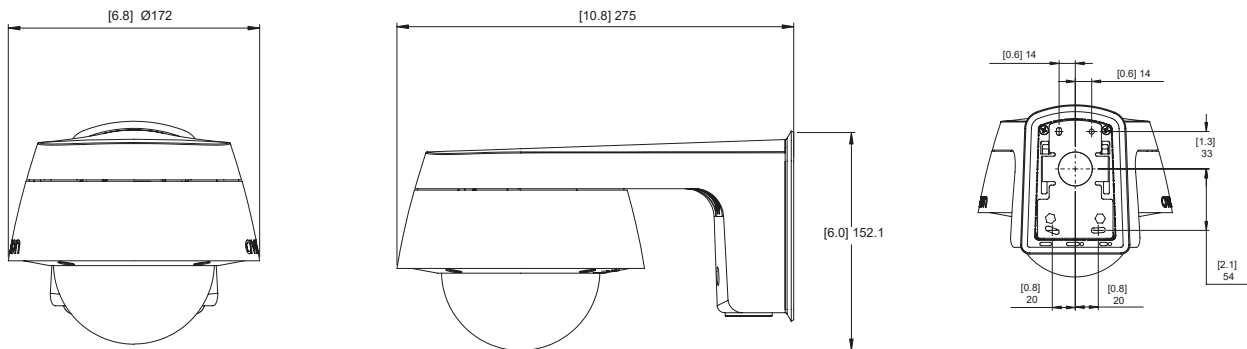

## Box Camera

UX-B

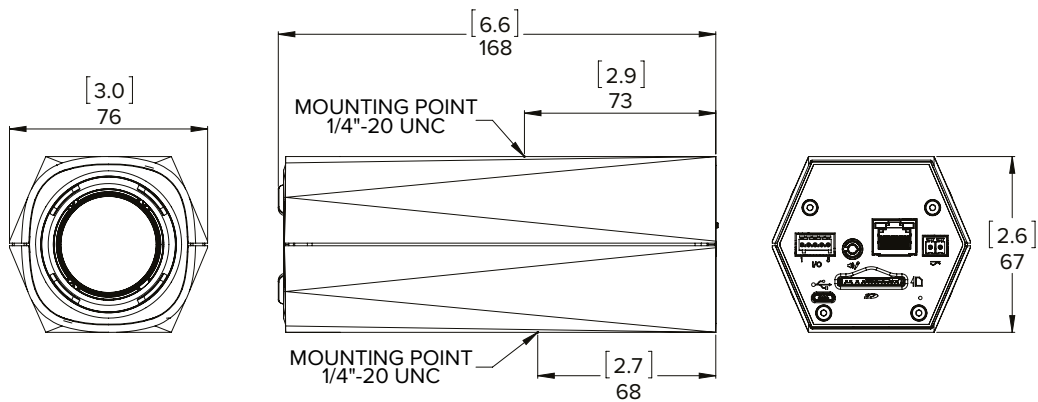

# Outline Dimensions

## Bullet Camera

UX-BO-IR

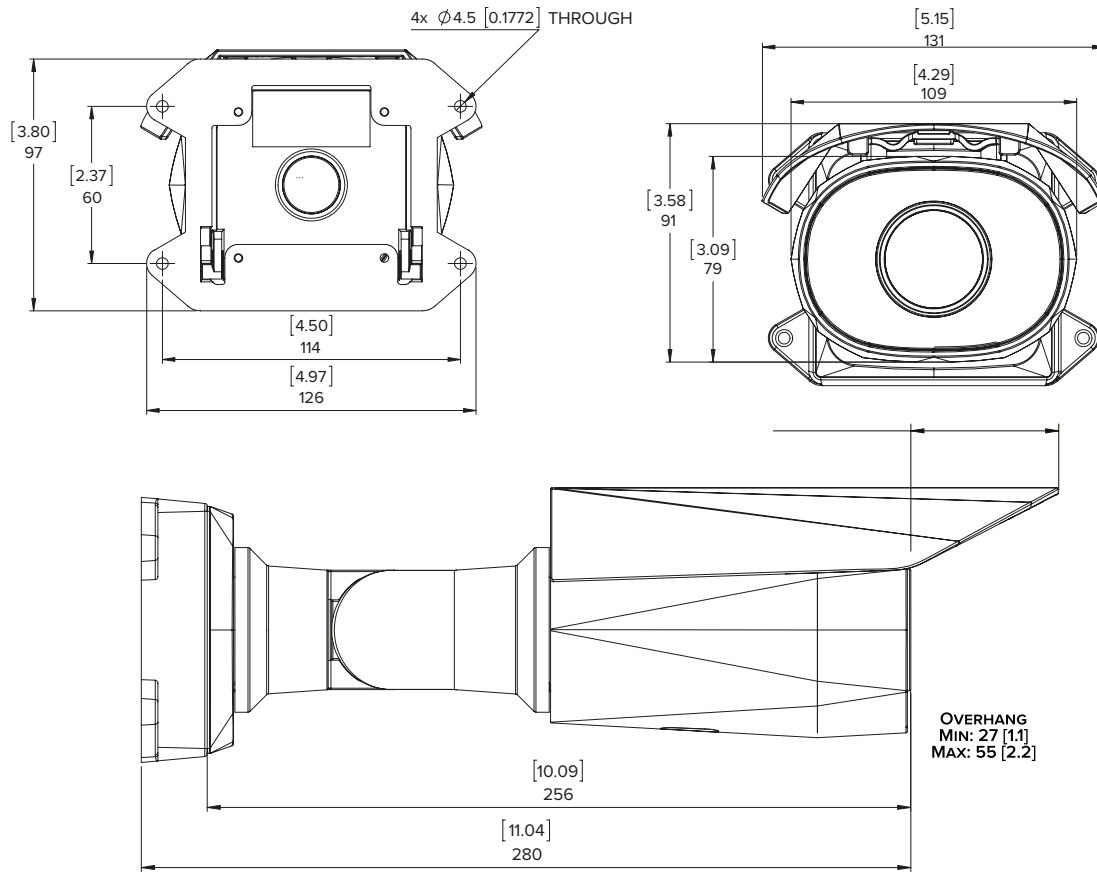

## HD Bullet Camera Junction Box

BO-JCT-BOX

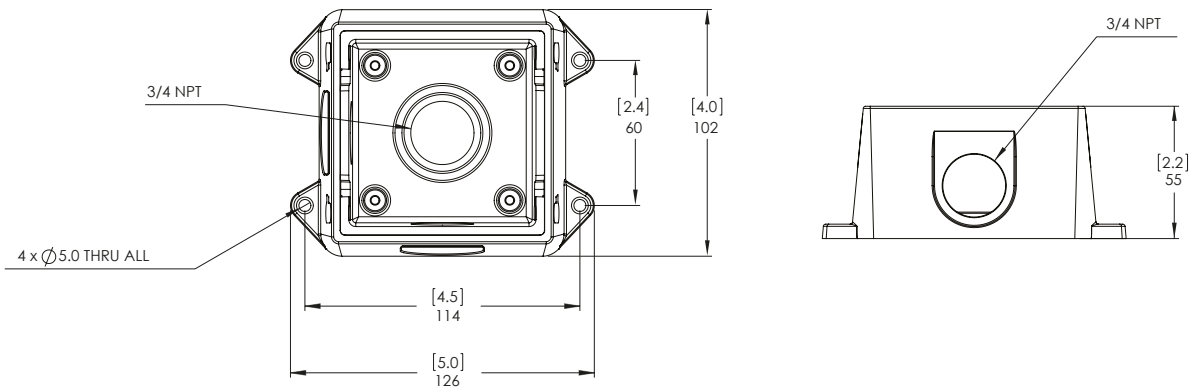

ID: UXRNG 21.4 MAR 21



# BX Camera Range

Supreme connectivity and flexibility

With IndigoVision's BX range you get supreme connectivity and flexibility combined with great video and audio. Available in a variety of resolutions and form factors, you also get maximum reliability with IndigoVision's Distributed Network Architecture, which removes the requirement for a central server, ensuring you never lose access to live video and benefit from minimal latency. The BX Cameras deliver a different dimension of safety when combined with IndigoVision's Control Center.

## Key Features & Benefits



### MOTION DETECTION

Operators get alerted immediately when motion is detected thanks to our built-in analytics.



### ONVIF® COMPLIANT

Built on an open platform to allow integration with other security solutions, so you can expand your existing security system.



### H.265 WITH SMARTCODEC TECHNOLOGY

Reduce costs by maximizing bandwidth utilization and storage consumption without compromising image quality.



### EXPANDABLE STORAGE

Use our slot for either SD or MicroSD memory card and get video recordings even during network interruptions.



### IP AND IK RATED

Trust the robustness and reliability of your system with IP66/7 weather rating and IK10 impact rating for vandal resistance.



### 5 YEAR WARRANTY

Gain peace of mind with products backed by a 5-year, industry-leading warranty.



### LOW LIGHT TECHNOLOGY

Deliver safety and capture unexceptionably detailed footage even in low-light settings.



### DUAL EXPOSURE WIDE DYNAMIC RANGE

Capture details in scenes with both very bright and dark areas, so you can detect suspicious activity in all lighting conditions.



### ADAPTIVE INFRARED (IR)

Automatically adjusts IR beam width and exposure settings based on scene conditions to help maximize image quality.



### AUDIO CAPABILITIES

Available ports for external audio including sirens, microphones and/or loudspeakers for audio talk-down situations.



### RELAY I/O CONNECTIONS FOR FAST RESPONSE

Configure input actions (such as alarms) that trigger an external relay to perform an action (e.g., turn lights on).



### NDAA COMPLIANT

Approach US government with confidence, knowing our cameras comply with the National Defense Authorization Act.

# Specifications

Image Performance	2.0 MP	3.0 MP	5.0 MP
Sensor	1/2.8" progressive scan CMOS		
Aspect Ratio	16:9	4:3	4:3
Active Pixels (H x V)	1920 x 1080	2048 x 1536	2592 x 1944
Imaging Area (H x V)	4.8 mm x 2.7 mm; 0.189" x 0.106"	5.12 mm x 3.84 mm; 0.202" x 0.151"	5.18 mm x 3.89 mm; 0.204" x 0.153"
Dynamic Range (WDR Off)	100 dB		
Dynamic Range (WDR On)	120 dB (dual exposure)	120 dB (dual exposure)	110 dB (dual exposure)
Max Image Rate	(50 Hz/60 Hz): 25 fps/30 fps	(50 Hz/60 Hz): 25 fps/30 fps	(50 Hz/60 Hz): 25 fps/24 fps
Resolution Scaling	Down to 384 x 216		
Camera Operating Mode	N/A	N/A	Full feature or High framerate mode
Bandwidth Management	SmartCodec technology		
3D Noise Reduction Filter	Yes		

Lens and IR Illumination		3.1 – 8.4 mm	9.5 – 31 mm
IR Illumination Max Distance (high power 850 nm LEDs)	Dome	30 m (100 ft), full tele 20 m (65 ft), full wide	N/A
	Bullet	50 m (165 ft), full tele 30 m (100 ft), full wide	70 m (230 ft), full tele 30 m (100 ft), full wide
Minimum Illumination	2.0 MP	With IR: 0 lux in color or monochrome mode Without IR: 0.04 lux in color mode; 0.02 lux in monochrome mode	N/A
	3.0 MP		With IR: 0 lux in color or monochrome mode Without IR: 0.03 lux in color mode; 0.015 lux in monochrome mode
	5.0 MP		With IR: 0 lux in color or monochrome mode Without IR: 0.015 lux in color mode; 0.007 lux in monochrome mode
Horizontal Angle of View - Based on Aspect Ratio	2.0 MP	(16:9)(4:3) 35° – 90° (5:4) 33° – 85°	N/A
	3.0 MP		(16:9) 10° – 32°; (5:4) 9.5° – 32°; (4:3) 9.5° – 30°
	5.0 MP		(16:9)(4:3) 35° – 90° (16:9)(4:3) 9.5° – 30°
Vertical Angle of View - Based on Aspect Ratio	2.0 MP	(16:9) 20° – 49° (5:4)(4:3) 26° – 66°	N/A
	3.0 MP		(16:9) 6° – 17°; (5:4)(4:3) 7° – 23°
	5.0 MP		(16:9) 6° – 17°; (4:3) 7° – 23°
Max Aperture	F1.6		F1.4
Control	P-Iris, Remote Focus and Zoom		

Image Control	
Image Compression Method	H.264 SmartCodec, H.265 SmartCodec, Motion JPEG
Streaming	Multi-stream H.264, Multi-stream H.265, Motion JPEG
Motion Detection	Pixel
Tamper Detection	Yes
Electronic Shutter Control	Automatic, Manual (1/6 to 1/8000 sec)
Iris Control	Automatic, Manual
Day/Night Control	Automatic, Manual
Flicker Control	60 Hz, 50 Hz
White Balance	Automatic, Manual
Backlight Compensation	Adjustable
Privacy Zones	Up to 64 zones

Auxiliary I/O	
Audio Compression Method	Opus, G.711 PCM 8 kHz
Audio Input/Output	Line level input and output
External I/O Terminals	Alarm In, Alarm Out

# Specifications

Network	
Network	100BASE-TX
Cabling Type	CAT5
Connector	RJ-45
ONVIF	ONVIF compliant with Profile S and Profile T (www.onvif.org)
Security	Password protection, HTTPS encryption, digest authentication, WS authentication, user access log, 802.1x port based authentication, CyberVigilant*
Protocol	IPv6, IPv4, HTTP, HTTPS, SOAP, DNS, NTP, RTSP, RTCP, RTP, TCP, UDP, IGMP, ICMP, DHCP, Zeroconf, ARP
Streaming Protocols	RTP/UDP, RTP/UDP multicast, RTP/RTSP/TCP, RTP/RTSP/HTTP/TCP, RTP/RTSP/HTTPS/TCP, HTTP
Device Management Protocols	SNMP v2c, SNMP v3

\* Feature will be added in the future with a firmware upgrade

Peripherals	
Onboard Storage	microSD/microSDHC/microSDXC slot – minimum class 6; class 10/UHS-1 or better recommended

Mechanical (Dome)	Surface Mount	In-Ceiling Mount	Pendant Mount NPT Adaptor	Pendant Mount NPT + Wall Mount
Dimensions (LxWxH)	147 x 147 x 119 mm; 5.8" x 5.8" x 4.7"	174 x 174 x 162 mm; 6.9" x 6.9" x 6.4"	153 x 153 x 166 mm; 6.0" x 6.0" x 6.5"	269 x 153 x 214 mm; 10.6" x 6.0" x 8.4"
Max. Ceiling Thickness	N/A	32 mm (1.25")	N/A	N/A
Weight	0.78 kg; 1.72 lbs	0.77 kg; 1.69 lbs	0.77 kg; 1.69 lbs	2.04 kg; 4.49 lbs
Dome Bubble	Polycarbonate, clear			
Body	Polycarbonate			Polycarbonate/aluminum
Housing	Vandal resistant			
Finish	Cool grey			Close to RAL 9003
Adjustment Range	360° pan, ±180° azimuth, 30° – 95° tilt (recommended), 10° – 95° tilt (maximum)			

Mechanical (Bullet)	
Dimensions (LxWxH)	285 mm x 131 mm x 97 mm; 11.2" x 5.1" x 3.8" (including mounting bracket)
Weight (Camera)	1.29 kg (2.84 lbs)
Weight (Mounting Bracket)	0.21 kg (0.46 lbs)
Body	Aluminum
Housing	Surface mount, tamper resistant, vandal resistant
Finish	Powder coat, cool grey
Adjustment Range	±175° pan, ±90° tilt, ±175° azimuth

Electrical	
Power Consumption (Dome)	8W max
Power Consumption (Bullet)	9W max
Power Source*	PoE: IEEE802.3af Class 3 compliant
RTC Backup Battery	3V manganese lithium

\* When powered with some models of PoE++ injectors, the injectors may not power the camera correctly.

Environmental	
Operating Temperature	-30 °C to +60 °C (-22 °F to 140 °F)
Storage Temperature	-10 °C to +70 °C (14 °F to 158 °F)
Humidity	0 - 95% non-condensing

Certifications	
Certifications/ Directives	UL, cUL, CE, ROHS, RCM, EAC, BIS, KC
Safety	UL 62368-1, CSA 62368-1, IEC/EN 62368-1, IEC 62471
Environmental	IEC 62262 IK10 Impact Rating, UL/CSA/IEC 60950-22, IEC 60529 IP66 and IP67 Weather Rating
Electromagnetic Emissions	FCC Part 15 Subpart B Class B, IC ICES-003 Class B, EN 55032 Class B, EN 61000-6-3, EN 61000-3-2, EN 61000-3-3
Electromagnetic Immunity	EN 55035, EN 61000-6-1
Industrial EMC	EN 50130-4, EN 50121-4

# Ordering Information (Bullet)

Model	Product Code	MP	WDR	Low light Technology	Lens	IR	IP66 / IP67	SmartCodec
BX-2MP-BO-S-IR	650640	2.0	✓	✓	3.1 - 8.4 mm	✓	✓	✓
BX-3MP-BO-T-IR	651641	3.0	✓	✓	9.5 - 31 mm	✓	✓	✓
BX-5MP-BO-S-IR	652640	5.0	✓	✓	3.1 - 8.4 mm	✓	✓	✓
BX-5MP-BO-T-IR	652641	5.0	✓	✓	9.5 - 31 mm	✓	✓	✓

## Mounting Adaptors and Accessories

Display Part Number	Product Code	Description
BO-JCT-BOX	150300	Junction box for bullet cameras
POLE-MNT	150506	Aluminum pole mounting bracket
CRNR-MNT	150507	Aluminum corner mounting bracket

# Outline Dimensions (Bullet)

## Bullet Camera

BX-BO

[X.X]	INCHES
X	MM

LANDSCAPE MODE

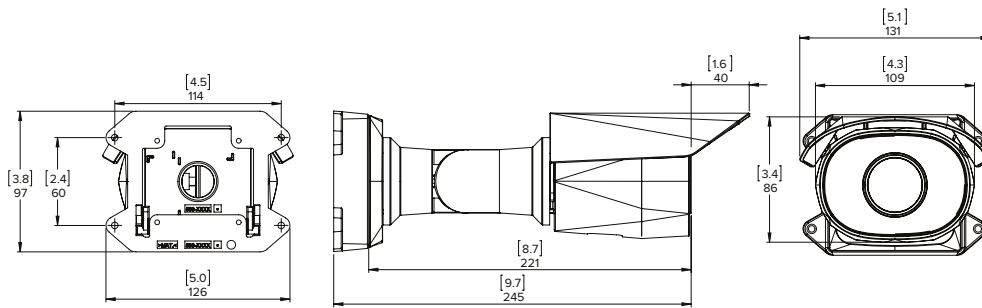

CORRIDOR MODE

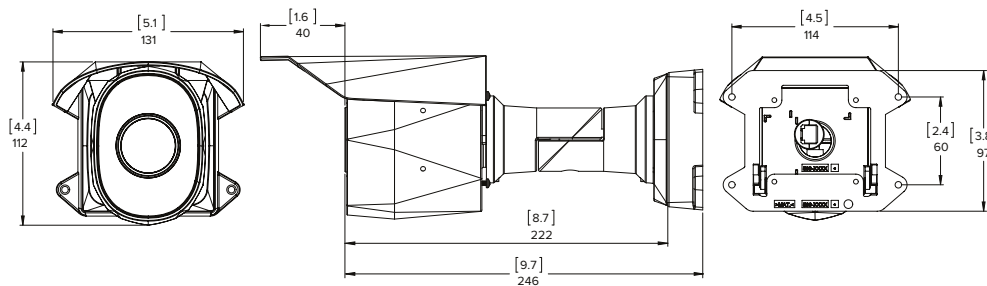

## Bullet Camera Junction Box



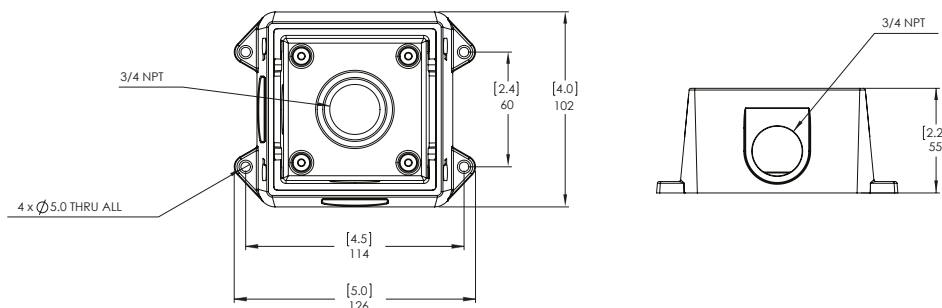

BO-JCT-BOX





# Ordering Information (Dome)

The variety of mounting options for the BX dome camera provides maximum flexibility. All the available camera modules can be used in any of the mounting options.

Mounting Scenario	Ordering Information
<b>SURFACE MOUNT</b> 	Order one of: <ul style="list-style-type: none"> <li>• Camera</li> </ul>
<b>IN-CEILING MOUNT</b> 	Order one of: <ul style="list-style-type: none"> <li>• Camera</li> <li>• BX-AD-CEIL</li> <li>• Optional, UX-BX-DC-CPNL if ceiling panel needed</li> </ul>
<b>PENDANT NPT MOUNT</b> 	Order one of: <ul style="list-style-type: none"> <li>• Camera</li> <li>• BX-DP-NPTA-MNT</li> </ul>
<b>PENDANT WALL MOUNT</b> 	Order one of: <ul style="list-style-type: none"> <li>• Camera</li> <li>• BX-DP-NPTA-MNT</li> <li>• BX-DP-WALL-MNT</li> <li>• Optional, POLE-MNT or CRNR-MNT if pole or corner mount needed</li> </ul>

Model	Product Code	MP	WDR	Low light Technology	Lens	IR	IP66 / IP67	SmartCodec
BX-2MP-DO-S-IR	650440	2.0	✓	✓	3.1 - 8.4 mm	✓	✓	✓
BX-5MP-DO-S-IR	652440	5.0	✓	✓	3.1 - 8.4 mm	✓	✓	✓

## Mounting Adapters and Accessories

Display Part Number	Product Code	Description
BX-AD-CEIL	150255	In-ceiling mounting adapter for the BX dome camera
BX-DP-NPTA-MNT	150504	NPT adapter for the BX dome camera
BX-DP-WALL-MNT	150505	Pendant wall mount
UX-BX-DC-CPNL	150259	Metal ceiling panel
POLE-MNT	150506	Aluminum pole mounting bracket
CRNR-MNT	150507	Aluminum corner mounting bracket
BX-DO-COVR-SMK	150412	Replacement smoke dome cover
BX-DO-COVR-CLR	150413	Replacement clear dome cover
BX-DO-AD-SMT	150256	Replacement surface mount adapter

# Outline Dimensions (Dome)

## Dome Camera with Surface Mount

BX-DO + provided surface mount

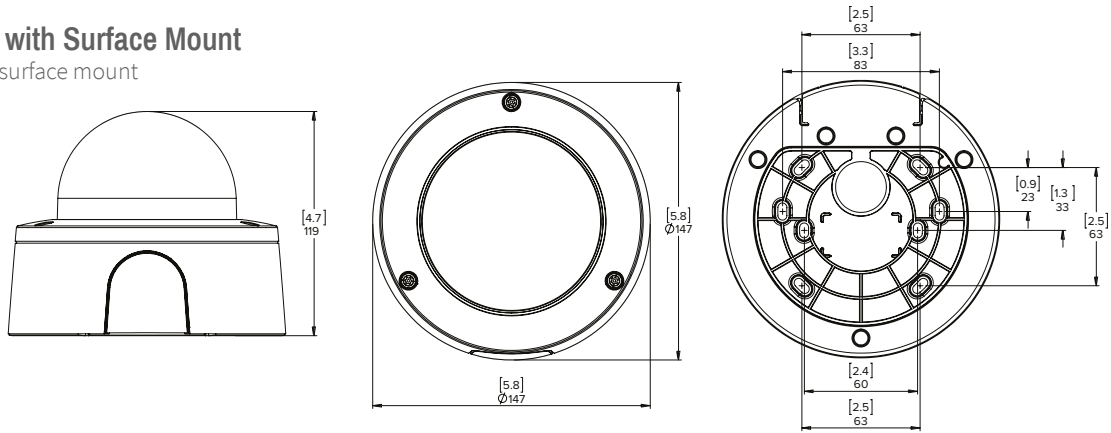

## Dome Camera with In-Ceiling Mount

BX-DO + BX-AD-CEIL

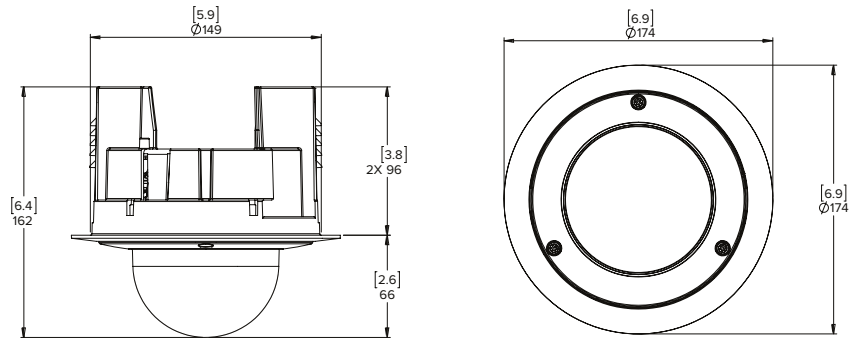

## Dome Camera with NPT Adapter

BX-DO + BX-DP-NPTA-MNT

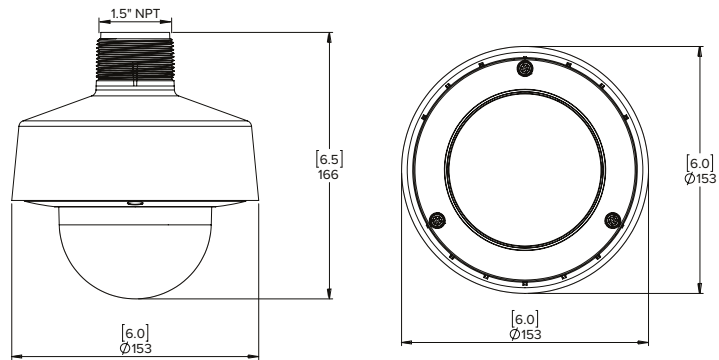

## Dome Camera with NPT Adapter and Pendant Wall Mount

BX-DO + BX-DP-NPTA-MNT + BX-DP-WALL-MNT

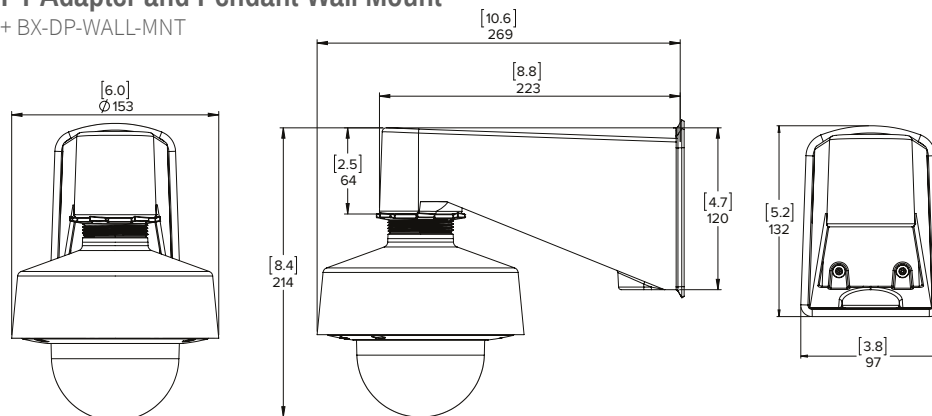

ID: BXRNG 21.3 MAR 21



# GX Outdoor Dome Camera

Compact and cost-effective without sacrificing quality

Part of IndigoVision's GX Range, available in 2MP and 5MP resolution options - the GX Dome Camera's deliver pin sharp video that is fully ONVIF conformant. Any single point of failure in the system is removed through IndigoVision's Distributed Network Architecture (DNA). Our unique Distributed Network Architecture (DNA) removes the requirement for a central server, ensuring you never lose access to live video and benefit from minimal latency.

## Key Features & Benefits



### MOTION DETECTION

Operators get alerted immediately when motion is detected thanks to our built-in analytics.



### LOW LIGHT TECHNOLOGY

Deliver safety and capture unexceptionably detailed footage even in low-light settings.



### ONVIF<sup>®</sup> COMPLIANT

Built on an open platform to allow integration with other security solutions, so you can expand your existing security system.



### WIDE DYNAMIC RANGE

Capture details in scenes with both very bright and dark areas, so you can detect suspicious activity in all lighting conditions.



### H.265 WITH SMARTCODEC TECHNOLOGY

Reduce costs by maximizing bandwidth utilization and storage consumption without compromising image quality.



### IP AND IK RATED

Trust the robustness and reliability of your system with IP66/7 weather rating and IK08 impact rating for vandal resistance.



### NDAA COMPLIANT

Approach US government with confidence, knowing our cameras comply with the National Defense Authorization Act.



### 5 YEAR WARRANTY

Gain peace of mind with products backed by a 5-year, industry-leading warranty.

# Specifications

Image Performance	2MP	5MP
Sensor	1/2.8" progressive scan CMOS	
Maximum Resolution	(16:9) 1920 × 1080 (5:4) 1280 × 1024 (4:3) 1280 × 960 (16:9) 1280 × 720	(4:3) 2592 × 1944 (5:4) 2560 × 1440
Imaging Area (H × V)	4.8 mm × 2.7 mm; 0.189" × 0.106"	
Dynamic Range (WDR Off)	83 dB	83 dB
Dynamic Range (WDR On)	110 dB (dual exposure)	110 dB (dual exposure)
Max Image Rate	50 Hz/60 Hz): 25 fps/30 fps	(50 Hz/60 Hz): 25 fps/24 fps
Resolution Scaling	Down to 384 × 216	
Camera Operating Mode	N/A	Full feature or high framerate mode
Bandwidth Management	SmartCodec technology	
3D Noise Reduction Filter	Yes	

Lens and IR Illumination		
Lens	2.8 mm, F1.2, IR Corrected	
Minimum Illumination (With IR)	0 lux in color or monochrome mode	
Minimum Illumination (Without IR)	0.01 lux in color mode; 0.005 lux (F/1.2) in monochrome mode	0.03 lux in color mode; 0.015 lux (F/1.2) in monochrome mode
IR illumination (high power 850 nm LEDs)	15 m (50 ft) max. distance at 0 lux	
Horizontal Angle of View - Based on Aspect Ratio	(16:9) 112°; (5:4) 72°; (4:3) 82°	(5:4) 103°; (4:3) 104°
Vertical Angle of View - Based on Aspect Ratio	(16:9) 62°; (5:4) 58°; (4:3) 61°	(5:4) 67°; (4:3) 77°
Max Aperture	F1.2	
Control	Fixed	

Image Control	
Image Compression Method	H.264 SmartCodec, H.265 SmartCodec, Motion JPEG
Streaming	Multi-stream H.264, Multi-stream H.265, Motion JPEG
Motion Detection	Pixel
Camera Tamper Detection	Yes
Electronic Shutter Control	Automatic, Manual (1/7.5 to 1/8000 sec)
Iris Control	None
Day/Night Control	Automatic, Manual
Flicker Control	60 Hz, 50 Hz
White Balance	Automatic, Manual
Backlight Compensation	Adjustable
Privacy Zones	Up to 64 zones

Network	
Network	100BASE-TX, RJ45 Connector, CAT5 Cabling
ONVIF	ONVIF compliance Profile S, Profile T ( <a href="http://www.onvif.org">www.onvif.org</a> )
Security	Password protection, HTTPS encryption, digest authentication, WS authentication, user access log, 802.1x port based authentication, CyberVigilant
Protocol	IPv6, IPv4, HTTP, HTTPS, SOAP, DNS, NTP, RTSP, RTCP, RTP, TCP, UDP, IGMP, ICMP, DHCP, Zeroconf, ARP
Streaming Protocols	RTP/UDP, RTP/UDP multicast, RTP/RTSP/TCP, RTP/RTSP/HTTP/TCP, RTP/RTSP/HTTPS/TCP, HTTP
Device Management Protocols	SNMP v2c, SNMP v3

# Specifications

Mechanical	Surface Mount	In-Ceiling Mount
Dimensions (LxWxH)	100 mm × 100 mm × 115 mm; 3.9" × 3.9" × 4.5"	101 mm × 101 mm × 162 mm; 4.0" × 4.0" × 6.4"
Max. Ceiling Thickness	N/A	1.0"
Weight	0.355 kg; 0.78 lbs	0.37 kg; 0.82 lbs
Body	Polycarbonate and aluminum	
Housing	Polycarbonate	
Finish	Cool gray	
Adjustment Range	360° pan, ±180° azimuth, 0° – 90° tilt	

Electrical	
Power Consumption	8 W
External Power	PoE: IEEE802.3af Class 0 compliant

Environmental	
Operating Temperature	-30 °C to +55 °C (-22 °F to 131 °F)
Storage Temperature	-40 °C to +70 °C (-40 °F to 158 °F)
Humidity	0 - 95% non-condensing

Certifications	
Certifications/ Directives	UL, cUL, CE, ROHS, WEEE, RCM
Safety	UL 62368-1, CSA 62368-1, IEC/EN 62368-1, IEC 62471
Environmental	IP66 Weather Rating and IK08 Impact Rating
Electromagnetic Emissions	FCC Part 15 Subpart B Class B, IC ICES-003 Class B, EN 55032 Class B, EN 61000-6-3, EN 61000-3-2, EN 61000-3-3
Electromagnetic Immunity	EN 55035, EN 61000-6-1

## Ordering Information

Model	Product Code	MP	WDR	Low light Technology	Lens	IR	IP66
GX-2MP-DO-IR	550440	2.0	✓	✓	2.8 mm	✓	✓
GX-5MP-DO-IR	552440	5.0	✓	✓	2.8 mm	✓	✓

## Accessories

Display Part Number	Product Code	Description
GX-SHRD	150552	Package of 4 camera shroud replacement parts for the GX dome cameras
GX-AD-CEIL	150254	In-ceiling mount adapter for GX dome cameras

# Outline Dimensions

## Surface Mount Outdoor Dome Camera

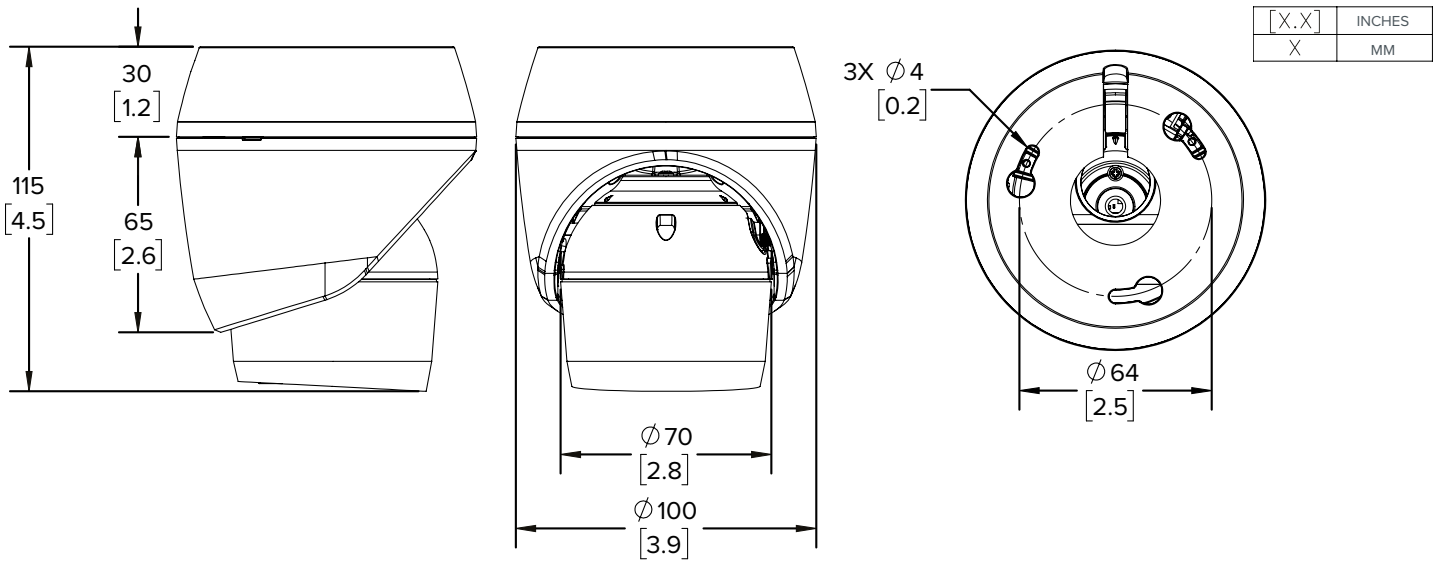

## In-Ceiling Dome Camera

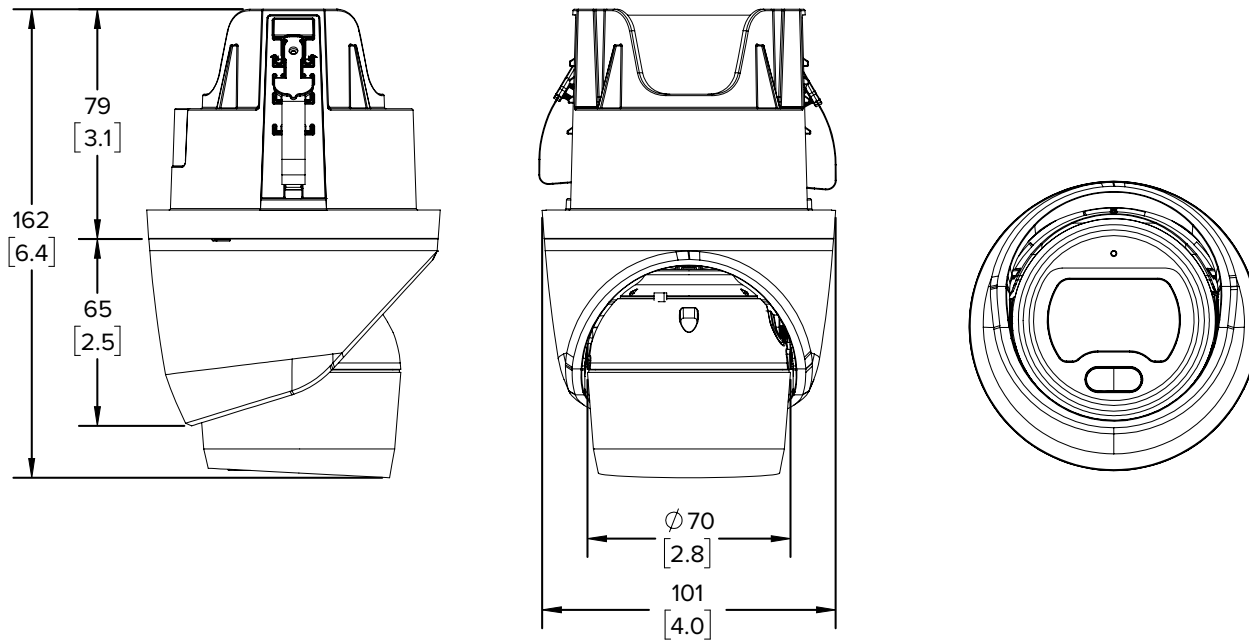

ID: GXOD 21.3 MAR 21



# IR PTZ Cameras

Capture every detail with ultra-high resolution

With best in class performance, IndigoVision IR PTZ Cameras deliver rich, high resolution video with automatically adaptive IR LED illumination. This provides evidential video in pitch dark conditions for a distance of up to 350 m (1148 ft). Image stabilisation and ultra-low PTZ latency gives smoother operator viewing and control. You also get maximum reliability with IndigoVision's Distributed Network Architecture, which removes the requirement for a central server, ensuring you never lose access to live video and benefit from minimal latency.

## Key Features & Benefits



### LOW LIGHT TECHNOLOGY

Deliver safety and capture unexceptionably detailed footage even in low-light settings.



### WIDE DYNAMIC RANGE

Capture details in scenes with both very bright and dark areas, so you can detect suspicious activity in all lighting conditions.



### ONVIF<sup>®</sup> COMPLIANT

Built on an open platform to allow integration with other security solutions, so you can expand your existing security system.



### IP AND IK RATED

Trust the robustness and reliability of your system with IP66 weather rating and IK10 impact rating for vandal resistance.



### IMAGE STABILIZATION & ULTRA-LOW LATENCY

Detect incidents faster with smooth, superior long-range viewing and control.



### 5 YEAR WARRANTY

Gain peace of mind with products backed by a 5-year, industry-leading warranty.



### ACF (ACTIVITY CONTROLLED FRAMERATE)

ACF reduces the frames per second (fps) based on activity cutting bandwidth consumption and maximizing storage space, reducing costs by up to 95%.



### CYBERVIGILANT TECHNOLOGY

Enhance your existing camera firewall by getting alerted of unauthorized access, as it is attempted.



### SERVO FEEDBACK

When encountering external force, such as vandalism, the camera will return immediately to its original position.



### ADAPTIVE INFRARED (IR) LED ILLUMINATION

Automatically provides clear and evidential video even in pitch dark condition for a distance of up to 350 m (1148 ft).



### 360° COVERAGE

Monitor virtually any area within a 360° view, including straight down and above the horizon.



### NDAA COMPLIANT

Approach US government with confidence, knowing our cameras comply with the National Defense Authorization Act.

# Specifications

Camera Features	2MP IR PTZ 30x Camera	2MP IR PTZ 40x Camera	5MP IR PTZ 33x Camera
<b>Sensor</b>	Sony 2M 1/2.8" Progressive CMOS		Sony 5M 1/2.8" Progressive CMOS
<b>Active Pixels (HxV)</b>	HD (1920 x 1080)		5M (2592x1944)
<b>Minimum Sensitivity</b>	Day: 0.02 Lux (colour). Night: 0.001 Lux (mono). F1.6, 1/30s shutter		Day: 0.1 Lux (colour). Night: 0.01 Lux (mono). F1.6, 1/30s shutter
<b>Dynamic Range</b>	WDR 120dB		
<b>Gain Control</b>	Auto / Manual setting		
<b>Wide Dynamic Range</b>	Off / Low / Mid / High		
<b>Back Light Compensation</b>	On / Off @ 50/60 Frame Rates only		
<b>White Balance Mode</b>	Auto / ATW / Smart / One Push / Smart Touch / Manual		
<b>Day/Night</b>	True Day / Night with Mechanical IR Cut Filter		
<b>IR Distance</b>	350m		
<b>Video Resolution</b>	1920x1080 (HD); 1280x1024 (1.3MP); 1280x720 (720p); 800x600 (SVGA); 720x480 and 720x576 (D1); 640x480 (VGA); 352x240 and 352x288 (SIF); 320x240 (QVGA)		2592x1944 (5MP); 2560x1440 (4MP); 1920x1080 (HD); 1280x1024 (1.3MP); 1280x720 (720p); 1024x768 (XGA); 800x600 (SVGA); 720x480 and 720x576 (D1); 640x480 (VGA); 352x240 and 352x288 (SIF); 320x240 (QVGA)
<b>Signal/Noise Level</b>	>45dB		
<b>Lens Options</b>	4.3mm - 129mm. Horizontal view angle 59.0° (W) 2.4° (T), Vertical view angle 35.2° (W), 1.4° (T)	4.3mm - 170mm. Horizontal view angle 66.1° (W) 1.8° (T), Vertical view angle 35.2° (W), 1.4° (T)	4.6mm - 152mm. Horizontal view angle 60.0° (W), 1.9° (T), Vertical view angle 46.4° (W), 1.5° (T)
<b>Zoom</b>	30x optical + 10x digital	40x optical + 10x digital	33x optical + 10x digital
<b>Iris Control</b>	Auto with manual override		
<b>Shutter</b>	Rolling; Auto from 1/1.5 - 1/10000 sec, Anti-Flicker, Slow Shutter (1, 1/2, 1/4, 1/8, 1/15, 1/30)		
<b>Exposure Control</b>	Auto Iris / P-Iris / Iris / Auto Shutter / Shutter / Manual		
<b>Image Stabilizer</b>	Yes		
<b>Video Compression</b>	Full frame rate, full colour: H.265/H.264/MJPEG ; up to 60fps		
<b>Video Bit Rate</b>	User-configurable bit rates from 64Kbps up to 10Mbps		
<b>Video Multi-Streaming</b>	Up to 32Mbps total video output; Unlimited multicast connections. Up to four 8Mbps unicast connections; Up to sixteen 1Mbps unicast connections		
<b>Video Multi-Encoder</b>	Up to four simultaneous resolutions including: 1080p (60fps), 1080p (30fps), 720p (30fps), D1 (30fps), SIF (30fps)		Up to four simultaneous resolutions including: 5MP (30fps), 4MP (30fps), 1080p (60fps), 1080p (30fps), 720p (30fps), D1 (30fps), SIF (30fps)
<b>Video Analytics</b>	ACF, Motion Detection, Abandoned Object, Intrusion Detection, Video Tamper, Missing Object, Tripwire		
<b>Audio Compression</b>	G.711Mu/AAC		
<b>Audio Analytics</b>	Audio detection		
<b>Audio Input</b>	Line in		
<b>Audio Output</b>	Line out		
<b>Binary Input/Output</b>	2 input; 1 output		
<b>Network Interface</b>	IEEE802.3 and IETF standards: 10/100 Base-T Ethernet, TCP, UDP, RTP, RTSP, ICMP, IGMP, SNMP, HTTP, HTTPS, QoS, DHCP, DNS		
<b>Network Security</b>	HTTPS, CyberVigilant®, IEEE 802.1x		
<b>CyberVigilant® Technology</b>	Yes		
<b>Time</b>	Embedded real-time clock, SNTP client		
<b>SD Storage</b>	SD/SDHC/SDXC 128GB support (card not included)*		
<b>Dimension/Weight</b>	207mm (dia) x 300mm (h) and 3.8kg with sunshield		
<b>Regulatory</b>	EN55032, EN50130-4, EN61000-3-2, EN61000-3-3, EN61000-6-4, CFR47 part 15 Subpart B, UL, EN60068-2-6, EN60068-2-64, EN60068-2-27, EN60068-2-1, EN60068-2-2, EN60068-2-30, EN60529, EN62262		
<b>Housing</b>	Aluminium alloy with polycarbonate dome		
<b>Protection Rating</b>	IP 66, IK10 (excluding front lens cover)		
<b>Electrical</b>	UPOE (Compatible with part number 130179). 30V DC, Max 42W. 24V AC, Max 60W.		
<b>Operating Temperature</b>	-40°C to 50°C		
<b>Cold Start</b>	-40°C		
<b>IndigoVision Software Requirements</b>	Control Center v16.0.1 or later		
<b>Supported Internet Browser</b>	Internet Explorer v11.0 or later		
<b>ONVIF</b>	Profile S, G & T		
<b>NDAA</b>	This product is compliant with the National Defense Authorization Act (NDAA). Section 889 of the NDAA prohibits the U.S. government from procuring video and telecommunications equipment from certain Chinese companies and their subsidiaries.		

\* SDCard Storage independent of IndigoVision's NVRs.



# Specifications

PTZ Control			
Preset	256	Pan Range	360° Continuous Rotation
Preset Accuracy	0.225°	Tilt Range	110° (-20° above horizon)
Preset Tours	8	Pan/Tilt Speed	Pan Speed - 0.1-90°/s. Tilt Speed - 0.1-55°/s
Pattern Mimic Tours	8	Pan/Tilt Warranty	Moving part warranty limited to 5 million Pan and Tilt Operations
Privacy Zones	20 User Defined	Preset Move Speed	300°/s

Cable Features	
Length	1.5m cable supplied. 3m (110173) and 9m (110174) available as accessories
Cable	UL2464
Waterproof Rate	IP67
Temperature Range	-40~70°C (Except Cap)
Materials	All plastic and rubber materials should be UV resistant

# Ordering Information

Product Codes	Description
710571	2MP IR PTZ 30x Camera
710570	2MP IR PTZ 40x Camera
712570	5MP IR PTZ 33x Camera

# Outline Dimensions

## IR PTZ Camera

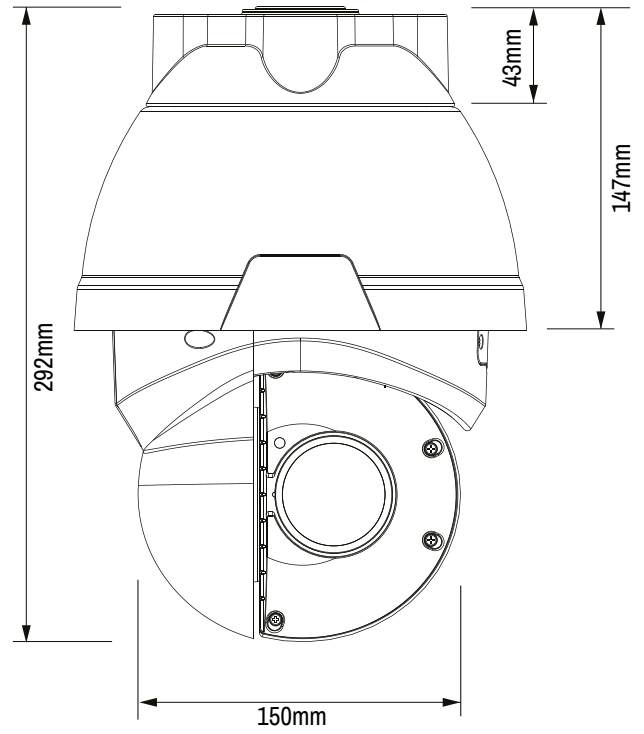
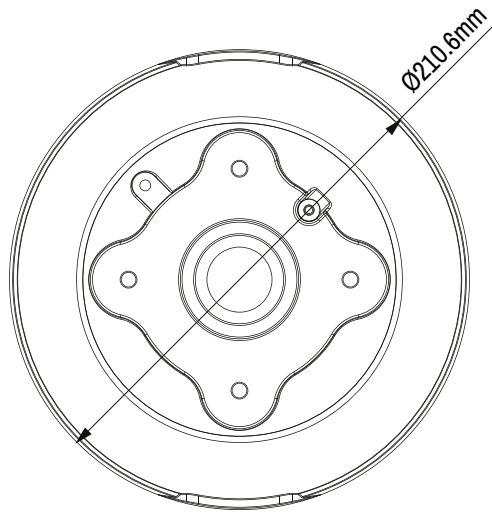

## Amphenol Cable

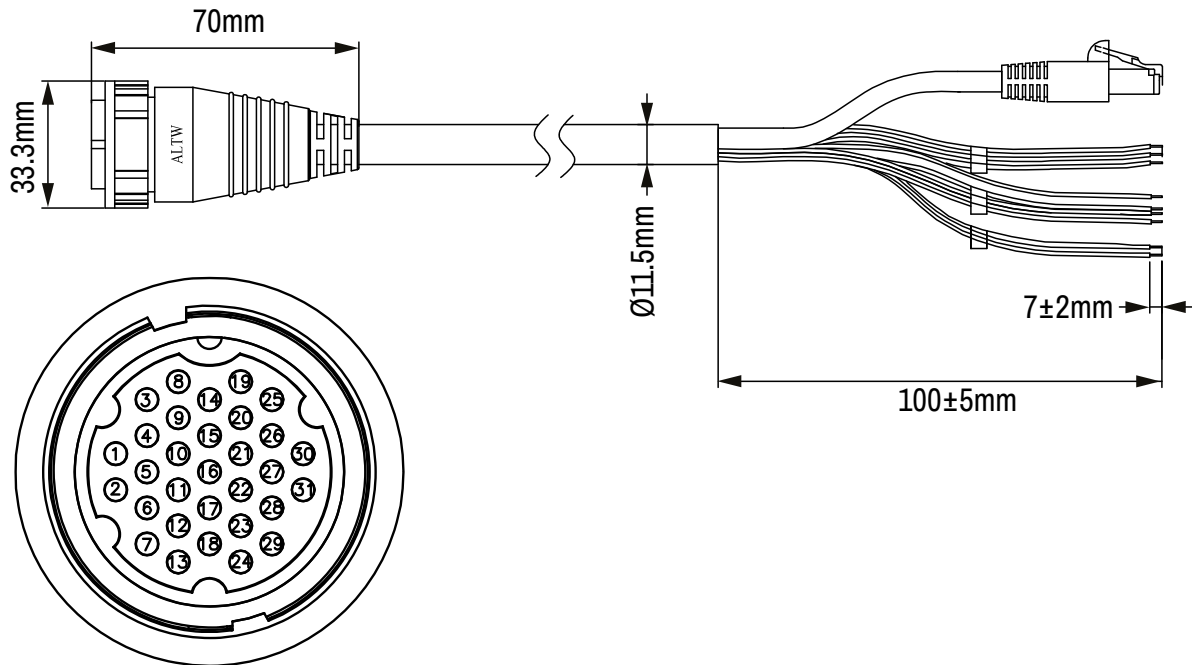

ID: PTZIR 21.2 MAR 21



# SP Multisensor Camera

Capture every detail in a 360° rotation in Ultra High Resolution

The SP Multisensor camera comes with 4 individually positionable and configurable camera sensors offering 5MP resolution on each sensor. With effective resolution of 20MP, the camera provides excellent image quality to cover large areas. You also get maximum reliability with IndigoVision's Distributed Network Architecture, which removes the requirement for a central server, ensuring you never lose access to live video and benefit from minimal latency.

## Key Features & Benefits



### INCREASED RANGE OF SENSOR POSITIONING

The camera features four individually-adjustable camera sensors that can be positioned to monitor virtually any area.



### LOW LIGHT TECHNOLOGY

Deliver safety and capture unexceptionably detailed footage even in low-light settings.



### IP AND IK RATED

Trust the robustness and reliability of your system with IP66 weather rating and IK08 impact rating for vandal resistance.



### INTERCHANGEABLE CAMERA MOUNTS

Modular design. Simple and intuitive to install so that you can be up and running in minutes.



### ONVIF<sup>®</sup> COMPLIANT

Built on an open platform to allow integration with other security solutions, so you can expand your existing security system.



### 5 YEAR WARRANTY

Gain peace of mind with products backed by a 5-year, industry-leading warranty.



### WIDE DYNAMIC RANGE

Available in all resolutions, capture details in scenes with both very bright and dark areas, so you can detect suspicious activity in all lighting conditions.



### ADAPTIVE INFRARED (IR)

Automatically adjusts IR beam width and exposure settings based on scene conditions to help maximize image quality.



### H.265 WITH SMARTCODEC TECHNOLOGY

Reduce costs by maximizing bandwidth utilization and storage consumption without compromising image quality.



### AUDIO CAPABILITIES

Available ports for external audio including sirens, microphones and/or loudspeakers for audio talk-down situations.



### EXPANDABLE STORAGE

Use our slot for either SD or MicroSD memory card and get video recordings even during network interruptions.



### RELAY I/O CONNECTIONS FOR FAST RESPONSE

Configure input actions (such as alarms) that trigger an external relay to perform an action (e.g., turn lights on).

# Specifications

Image Performance (per image sensor)	
Sensor	1/2.8" Progressive CMOS
Active Pixels	2592 x 1944
Maximum Resolution	10368 x 1944
Aspect Ratio	4:3
IR Illumination - Optional (high power 850 nm LEDs)	30m (98 ft) maximum distance at 0 lux
Minimum Illumination	0.025 lux (F1.2) in color mode 0.005 lux (F1.2) in mono mode 0 lux with optional IR illuminator
Dynamic Range	100 dB, true WDR, dual exposure
3D Noise Reduction Filter	Yes
Image Rate – Analytics Enabled on All Sensors	13 / 13 fps (60 Hz/50Hz)
Image Rate – High Framerate Mode	15 / 14 fps (60 Hz/50Hz)
Lens and Horizontal Field of View	2.8mm f1.2 – 103° Remote focus

Image Control	
Image Compression Method	H.264, H.265, Motion JPEG
Streaming	Multi-stream H.264, Multi-stream H.265, Motion JPEG
Motion Detection	Selectable sensitivity and threshold
Electronic Shutter Control	Automatic, Manual (1/8 to 1/8000 sec)
Iris Control	Fixed
Day/Night Control	Automatic, Manual
Flicker Control	60 Hz, 50 Hz
White Balance	Automatic, Manual
Backlight Compensation	Adjustable
Privacy Zones	Up to 64 zones
Audio Compression Method	G.711 PCM 8 kHz
Audio Input/Output	Line level input and output
External I/O Terminals	Alarm In, Alarm Out

Network	
Network	Gigabit Ethernet, 1000BASE-TX
Cabling Type	CAT5E
Connector	RJ-45
API	ONVIF® compliance Profile S and Profile T ( <a href="http://www.onvif.org">www.onvif.org</a> )
Security	Password protection, HTTPS encryption, digest authentication, WS authentication, user access log, 802.1x port based authentication, CyberVigilant
Protocol	IPv4, IPv6, HTTP, HTTPS, SOAP, DNS, NTP, RTSP, RTCP, RTP, TCP,UDP, IGMP, ICMP, DHCP, Zeroconf, ARP
Streaming Protocols	RTP/UDP, RTP/UDP multicast, RTP/RTSP/TCP, RTP/RTSP/HTTP/TCP, RTP/RTSP/HTTPS/TCP, HTTP
Device Management Protocols	SNMP v2c, SNMP v3

Peripherals	
Onboard Storage	MicroSD/microSDHC/microSDXC slot – class 10/UHS-1 or better recommended

# Specifications

	In-Ceiling Mount	Surface Mount	Pendant Mount
<b>Mechanical</b>			
<b>Dimension</b>	Ø299 mm × 163 mm (Ø11.77" × 6.42"), below mounting surface: Ø299 mm × 76 mm (Ø11.77" × 2.99")	Ø299 mm × 115 mm (11.77" × 4.53")	With wall arm: 385 mm × 262 mm × 299 mm (15.15" × 10.30" × 11.77") With NPT adapter: Ø299 mm × 248 mm (Ø11.77" × 9.76")
<b>Weight</b>	5.2 kg (11.5 lbs)	With IR: 7 kg (15.4 lbs) Without IR: 5.8 kg (12.8 lbs)	With wall arm and IR: 8.4 kg (18.5 lbs) With wall arm only: 7.3 kg (16.1 lbs) With NPTA adapter and IR: 7.8 kg (17.2 lbs) With NPTA adapter only: 6.7 kg (14.8 lbs)
<b>Body</b>	Aluminum, Plastic dome trim	Aluminum	Aluminum
<b>Finish</b>	Plastic, cool grey	Powder coat, cool grey	Powder coat, cool grey
<b>Environmental</b>	Not applicable	IK10 Impact Rating and IP66 Weather Rating	
<b>Optional IR Illuminator Ring</b>	Not applicable	Optional accessory, 30m (98 ft) IR range	

<b>Per Sensor</b>	
<b>Tilt</b>	+7° to 96° from horizon
<b>Pan</b>	+/-120° (depending on position of image sensors)
<b>Azimuth</b>	+/-180°

<b>Electrical</b>			
<b>Power Consumption</b>	26 W with 24 VDC 37 VA with 24 VAC POE+	With IR: 52 W with 24 VDC 74 VA with 24 VAC POE++ or 60W POE* Without IR: 26 W with 24 VDC 37 VA with 24 VAC POE+	With IR: 52 W with 24 VDC 74 VA with 24 VAC POE++ or 60W POE* Without IR: 26 W with 24 VDC 37 VA with 24 VAC POE+
<b>External Power</b>	24 VDC ± 10%; 24 VAC rms ± 10%, 50 or 60Hz		
<b>PoE*</b>	25.5W PoE+, IEEE 802.3at Type 2 PoE Plus	With IR: High Power 51W PoE++* Without IR: 25.5W PoE+, IEEE 802.3at Type 2 PoE Plus	

\* High power PoE may not be compatible with all switches or injectors. High power PoE is compatible with Cisco® UPoE, up to 60 W over 4 pairs, or with the high PoE products listed in the Accessories section.

<b>Environmental</b>		
<b>Operating Temperature Range</b>	-10 °C (14 °F) to 50 °C (122 °F)	-40 °C (-40 °F) to 60 °C (140 °F)
<b>Storage Temperature</b>	-10 °C to 70 °C (14 °F to 158 °F)	
<b>Humidity</b>	0-95% non-condensing	

<b>Certifications</b>		
<b>Certifications</b>	UL, cUL, CE, ROHS, WEEE, RCM, EAC, BIS, KC	
<b>Safety</b>	UL 62368-1, CSA 62368-1, IEC/EN 62368-1	
<b>Environmental</b>	UL 2043 Plenum	UL/CSA/IEC 60950-22 IEC 60529 IP66 Rating, IK10 Impact Rating, IEC 60068-2-6 IEC 60068-2-27 Vibration and Shock
<b>Electromagnetic Emissions</b>	FCC Part 15 Subpart B Class B, IC ICES-003 Class B, EN 55032 Class B, EN 61000-6-3, EN 61000-3-2, EN 61000-3-3, EN 50121-4 (when used with AUX-FERR-TRKSID on aux power)	
<b>Electromagnetic Immunity</b>	EN 55035, EN 61000-6-1	
<b>Directives</b>	RoHS, Reach (SVHC), WEEE	

# Outline Dimensions

## Pendant Wall Mount

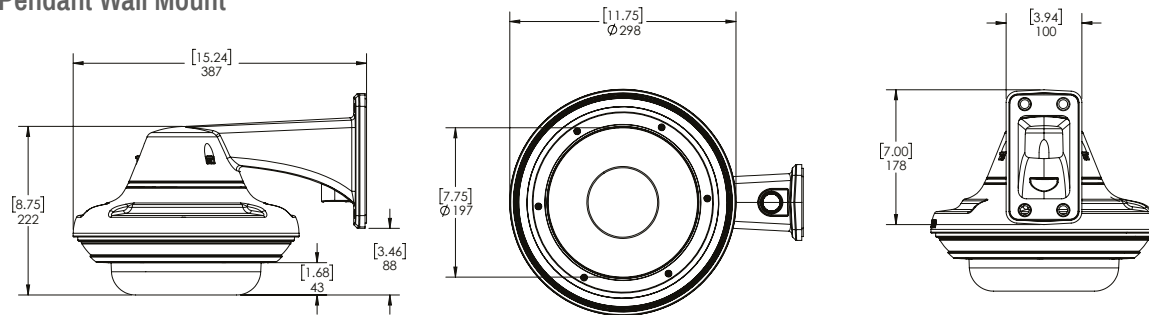

## Pendant NPT Mount

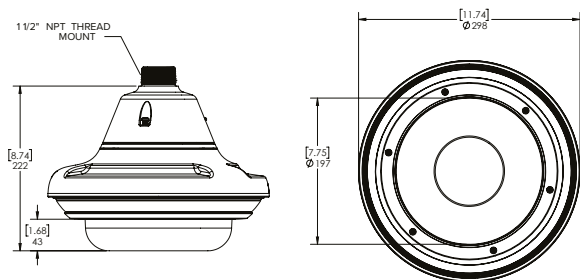

## Surface Mount

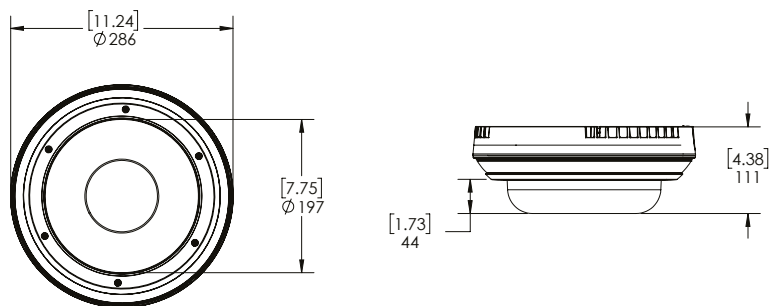

## In-Ceiling Mount

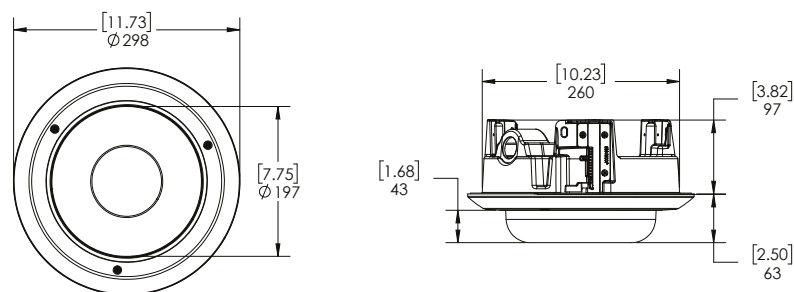

## Metal Ceiling Panel

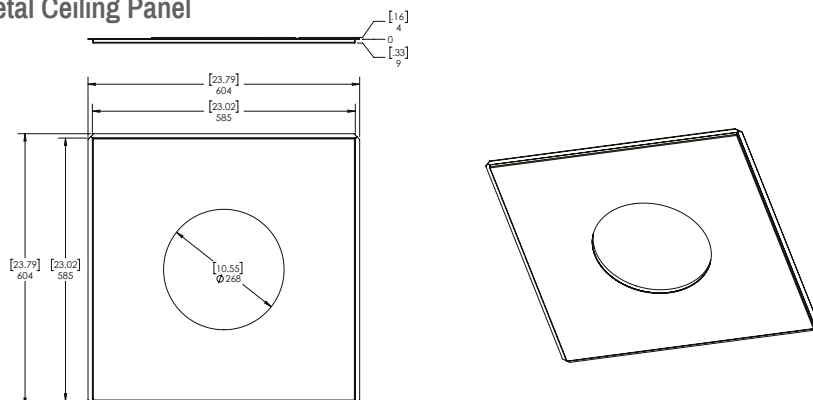

[X.X]	INCHES
X	MM

# Ordering Information

The variety of mounting options for the SP Multisensor provides maximum flexibility. The camera module can be used in any of the mounting options.

Mounting Scenario	Ordering Information
<b>PENDANT WALL MOUNT</b> 	Order one of: <ul style="list-style-type: none"> <li>• Camera module (SP-20MP-MS-360)</li> <li>• MS-AD-PEND</li> <li>• MS-DO-COVR-CLR or MS-DO-COVR-SMK</li> <li>• MS-IRPTZ-WALL-MNT</li> <li>• Optional, MS-AD-IRIL</li> </ul>
<b>PENDANT NPT MOUNT</b> 	Order one of: <ul style="list-style-type: none"> <li>• Camera module (SP-20MP-MS-360)</li> <li>• MS-AD-PEND</li> <li>• MS-DO-COVR-CLR or MS-DO-COVR-SMK</li> <li>• MS-IRPTZ-NPTA-MNT</li> <li>• Optional, MS-AD-IRIL</li> </ul>
<b>SURFACE MOUNT</b> 	Order one of: <ul style="list-style-type: none"> <li>• Camera module (SP-20MP-MS-360)</li> <li>• MS-AD-DOME</li> <li>• MS-DO-COVR-CLR or MS-DO-COVR-SMK</li> <li>• Optional, MS-AD-IRIL</li> </ul>
<b>IN-CEILING MOUNT</b> 	Order one of: <ul style="list-style-type: none"> <li>• Camera module (SP-20MP-MS-360)</li> <li>• MS-AD-CEIL</li> <li>• MS-DC-COVR-CLR or MS-DC-COVR-SMK</li> <li>• Optional, MS-DC-CPNL if ceiling panel needed</li> </ul>

Display Part Number	Product Code	Description
SP-20MP-MS-360	754980	SP Multisensor, Camera Module Only

## Mounting Adapters and Dome Covers

The SP Multisensor modular design provides pendant, surface, or in ceiling mounting adapters and a choice of two dome compatible covers per mounting option.

Display Part Number	Product Code	Description
MS-AD-DOME	150251	Outdoor surface mount adapter, must order either a MS-DO-COVR-CLR or MS-DO-COVR-SMK.
MS-AD-PEND	150252	Outdoor pendant mount adapter, must order one of MS-IRPTZ-WALL-MNT or MS-IRPTZ-NPTA-MNT and one of MS-DO-COVR-CLR or MS-DO-COVR-SMK.
MS-IRPTZ-WALL-MNT	150500	Pendant wall arm adapter, for use with MS-AD-PEND.
MS-IRPTZ-NPTA-MNT	150501	Pendant NPT adapter for use with MS-AD-PEND.
POLE-MNT	150506	Aluminum pole mounting bracket.
CRNR-MNT	150507	Aluminum corner mounting bracket.
MS-AD-CEIL	150253	In-ceiling adapter, must order either a MS-DC-COVR-CLR or MS-DC-COVR-SMK.
MS-DO-COVR-CLR	150400	Dome bubble and cover, for outdoor surface mount or pendant mount, clear.
MS-DO-COVR-SMK	150401	Dome bubble and cover, for outdoor surface mount or pendant mount, smoked. Not recommended for lowlight applications.
MS-DC-COVR-CLR	150403	Dome bubble and cover, for in-ceiling mount, clear.
MS-DC-COVR-SMK	150402	Dome bubble and cover, for in-ceiling mount, smoked. Not recommended for lowlight applications.
MS-DC-CPNL	150258	Metal ceiling panel.

# Ordering Information

## Optional IR Illuminator

The optional IR Illuminator is available for the SP Multisensor when mounted in a pendant or surface mount adapter.

Display Part Number	Product Code	Description
MS-AD-IRIL	150250	Optional IR illuminator ring, up to 30m (98ft), for use with MS-DO-COVR-CLR.

## Optional Injectors

Display Part Number	Product Code	Description
POE-60	150101	Indoor single port Gigabit PoE++ 60W, Region specific power cord included. Temperature range of the PoE injector is -10 °C to +45 °C (14 °F to 113 °F).
POE-30	150100	Indoor single port POE+ injector. Injector operational temperature range -20°C to +40°C (-4°F to 104°F).

## Miscellaneous Accessories

Display Part Number	Product Code	Description
AUX-FERR-TRKSID	150550	Ferrite clamp for use with aux power cable when meeting EN 50121-4 requirements. Pack of 5.





# SP Thermal Cameras

Capture every detail with industry-leading thermal technology

The SP Thermal Camera is the perfect solution for low light, long range thermal applications. You also get maximum reliability with IndigoVision's Distributed Network Architecture, which removes the requirement for a central server, ensuring you never lose access to live video and benefit from minimal latency. The SP Thermal Camera delivers a different dimension of safety when combined with IndigoVision's Control Center.

## Key Features & Benefits



### ONVIF<sup>®</sup> COMPLIANT

Built on an open platform to allow integration with other security solutions, so you can expand your existing security system.



### MULTIPLE LENS OPTIONS

Choose from various lens options, which allow human detection at distances of up to 310 meters.



### SMARTCODEC TECHNOLOGY

Reduce costs by maximizing bandwidth utilization and storage consumption without compromising image quality.



### RELAY I/O CONNECTIONS FOR FAST RESPONSE

Configure input actions (such as alarms) that trigger an external relay to perform an action (e.g., turn lights on).



### EXPANDABLE STORAGE

Use our slot for either SD or MicroSD memory card and get video recordings even during network interruptions.



### AUDIO CAPABILITIES

Available ports for external audio including sirens, microphones and/or loudspeakers for audio talk-down situations.



### IP AND IK RATED

Trust the robustness and reliability of your system with IP66/7 weather rating and IK10 impact rating for vandal resistance.



### NDAA COMPLIANT

Approach US government with confidence, knowing our cameras comply with the National Defense Authorization Act.



### 5 YEAR WARRANTY

Gain peace of mind with products backed by a 5-year, industry-leading warranty.

NEW FOR 2021

# Specifications

Image Performance	QVGA	VGA
Sensor	320x256 Uncooled VOx Microbolometer	640x512 Uncooled VOx Microbolometer
Pixel Pitch	12µm	
Spectral Range	8µm to 14µm	
Aspect Ratio	5:4	
Imaging Rate	8.6 fps	
Dynamic Range	-40 °C to 225 °C (-40 °F to 437 °F) [may vary based on operating temperature]	
Resolution Scaling	320x256, can be scaled up to 640x512	640x512, can be scaled down to 320x256
3D Noise Reduction Filter	Yes	
Sensitivity	NETD <60mK	
Image Uniformity Optimization	Automatic Flat Field Correction (FFC) - Thermal and Temporal	

Lens						
Lens	4.3 mm, F1.0, Athermalized	9.1 mm, F1.0, Athermalized	18.0 mm, F1.0, Athermalized	8.7 mm, F1.0, Athermalized	18.0 mm, F1.0, Athermalized	36.0 mm, F1.0, Athermalized
Angle of View (H x V)	45.9° x 36.5°	21.6° x 17.0°	10.8° x 8.4°	50.7° x 40.4°	24.3° x 19.3°	12.2° x 9.7°

Image Control	
Image Compression Method	H.264 (MPEG-4 Part 10/AVC), Motion JPEG
Streaming	Multi-stream H.264 & MJPEG
Bandwidth Management	Idle Scene Mode, SmartCodec Technology
Motion Detection	Pixel and Classified Objects
Tamper Detection	Yes
Privacy Zones	Up to 64 zones
Audio Compression Method	G.711 PCM 8kHz

Network	
Network	100BASE-TX, RJ45 Connector, CAT5 Cabling
ONVIF	ONVIF® compliant with Profile S and Profile T (www.onvif.org) ONVIF® compliant with Profile S (www.onvif.org)
Security	Password protection, HTTPS encryption, digest authentication, WS authentication, user access log, 802.1x port based authentication, CyberVigilant
Protocol	IPv6, IPv4, HTTP, HTTPS, SOAP, DNS, NTP, RTSP, RTCP, RTP, TCP, UDP, IGMP, ICMP, DHCP, Zeroconf, ARP
Streaming Protocols	RTP/UDP, RTP/UDP multicast, RTP/RTSP/TCP, RTP/RTSP/HTTP/TCP, RTP/RTSP/HTTPS/TCP, HTTP
Device Management Protocols	SNMP v2c, SNMP v3

Peripherals	
Onboard Storage	SD/SDHC/SDXC slot – minimum class 4; class 6 or better recommended
External I/O Terminals	Alarm In, Alarm Out
Audio Input/Output	Line level input and output

Mechanical (Dome)		
Dimensions (LxWxH)	335 mm x 126 mm x 91 mm; 13.18" x 4.97" x 3.58" (including mounting bracket and fully extended sunshield overhang)	
Weight	Camera	1.72 kg (3.79 lbs)
	Mounting Bracket	0.21 kg (0.46 lbs)
Body	Aluminium	
Housing	Surface mount, tamper resistant	
Finish	Powder coat, RAL 9003	
Adjustment Range	±175° pan, ±90° tilt, ±175° azimuth	

Electrical		
Power Consumption	8W	9W
Power Source	VDC: 12V +/- 10%, 8W min. VAC: 24V +/- 10%, 15VA min. PoE: IEEE802.3af Class 3 compliant	VDC: 12V +/- 10%, 9W min. VAC: 24V +/- 10%, 15VA min. PoE: IEEE802.3af Class 3 compliant
RTC Backup Battery	3V manganese lithium	

# Specifications

Environmental	
Operating Temperature	-40 °C to +65 °C (-40 °F to 149 °F)
Storage Temperature	-10 °C to +70 °C (14 °F to 158 °F)
Humidity	0 - 93% non-condensing

Certifications		
Certifications/ Directives	UL, cUL, CE, ROHS, Reach (SVHC), WEEE, RCM, EAC	UL, cUL, CE, ROHS, Reach (SVHC), WEEE, RCM, EAC
Safety	UL 62368-1, CSA 62368-1, IEC/EN 62368-1	
Environmental	UL/CSA/IEC 60950-22, IEC 60529 IP66 Weather Rating, IK10 Impact Rating (including window)	UL/CSA/IEC 60950-22, IEC 60529 IP66 and IP67 Weather Rating, IK10 Impact Rating (enclosure only)
Electromagnetic Emissions	FCC Part 15 Subpart B Class B, IC ICES-003 Class B, EN 55032 Class B, EN 61000-6-3, EN 61000-3-2, EN 61000-3-3	
Electromagnetic Immunity	EN 55035, EN 61000-6-1, EN 50130-4	EN 55035, EN 61000-6-1

Lens	Resolution	Viewing Angle (H x V)	Human	Vehicle
4.3 mm	320 x 256	45.9° x 36.5°	68m (224')	80m (263')
9.1 mm	320 x 256	21.6° x 17.0°	150m (493')	160m (525')
18 mm	320 x 256	10.8° x 8.4°	220m (722')	225m (739')
8.7 mm	640 x 512	50.7° x 40.4°	120m (394')	142m (466')
18 mm	640 x 512	24.3° x 19.3°	210m (689')	225m (739')
36 mm	640 x 512	12.2° x 9.7°	310m (1017')	319m (1047')

The detection ranges may vary in different weather conditions.

## Ordering Information

Model	Product Code	Resolution	NETD	Lens	SmartCodec
SP-320-BO-4	759683	320 x 256	< 60 mK	4.3 mm	✓
SP-320-BO-9	759684	320 x 256	< 60 mK	9.1 mm	✓
SP-320-BO-18	759685	320 x 256	< 60 mK	18 mm	✓
SP-640-BO-9	759680	640 x 512	< 60 mK	8.7 mm	✓
SP-640-BO-18	759681	640 x 512	< 60 mK	18 mm	✓
SP-640-BO-36	759682	640 x 512	< 60 mK	36 mm	✓

Display Part Number	Product Code	Description
BO-JCT-BOX	150300	Junction box for bullet cameras
POLE-MNT	150506	Aluminum pole mounting bracket
CRNR-MNT	150507	Aluminum corner mounting bracket

# Outline Dimensions

## Camera

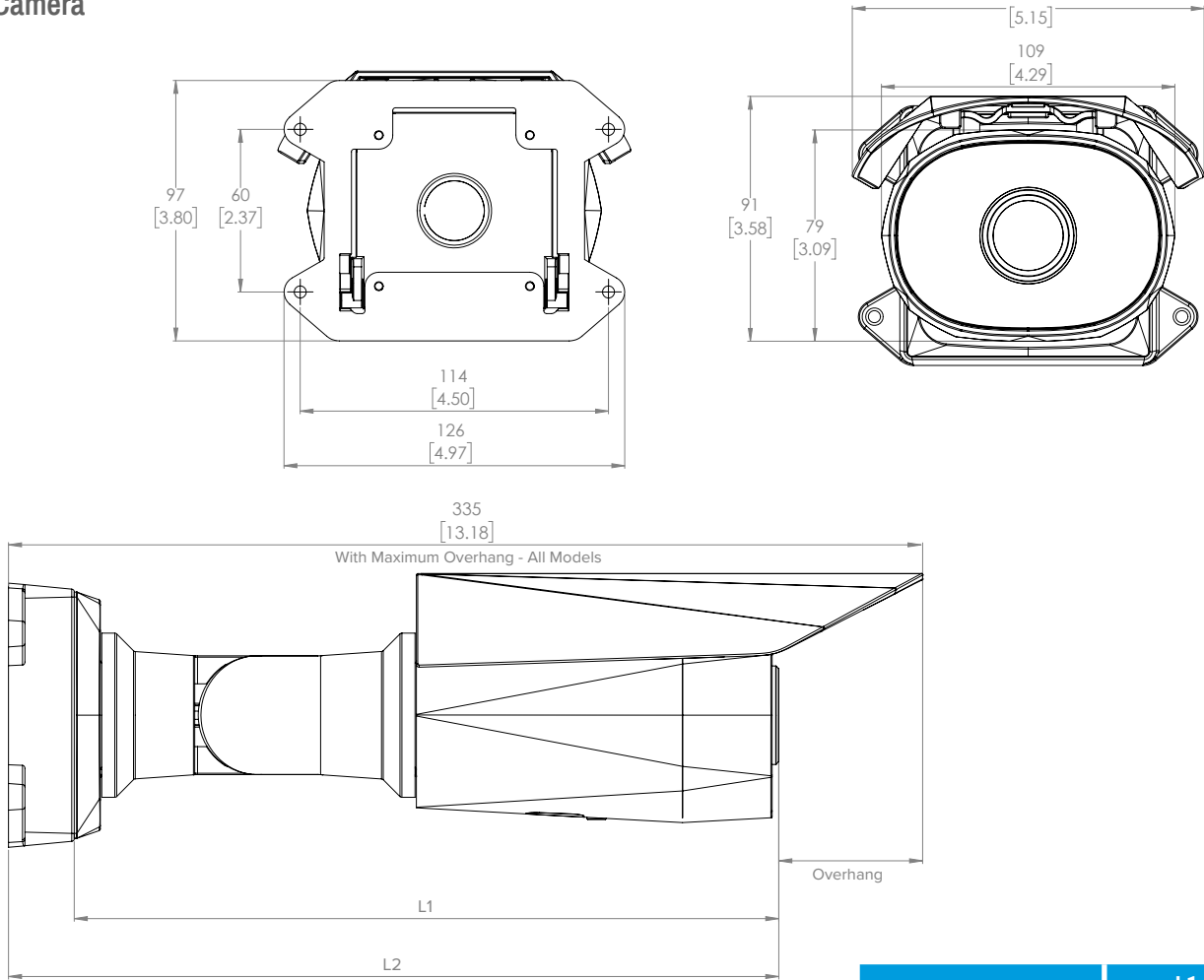

	L1	L2
SP-640-BO-36	276 mm (10.87")	300 mm (11.81")
All other models	257 mm (10.14")	281 mm (11.08")

## Junction Box

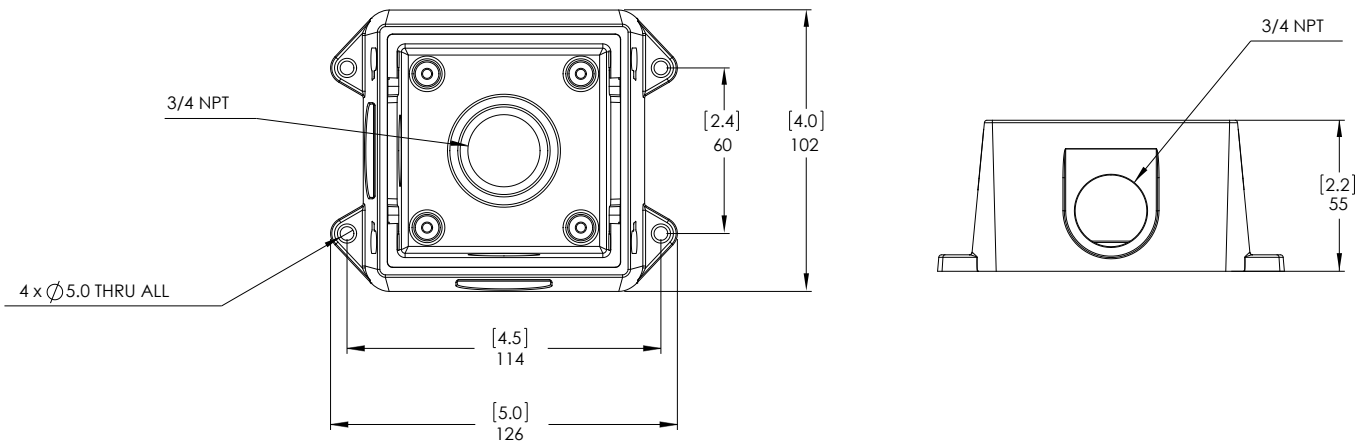

ID: SPTRM 21.2 MAR 21



# HD Ultra X Bullet Camera

Capture every detail with ultra-high resolution

With best in class performance, the IndigoVision HD Ultra X Bullet Camera delivers rich, Full HD video and image clarity, in all lighting conditions. IndigoVision's SMART.core™ technology gives highly optimised H.265 compression and ACF, reducing storage costs by up to 95%.

## Key Features

SENSOR



COMPRESSION



INTELLIGENCE



OTHER

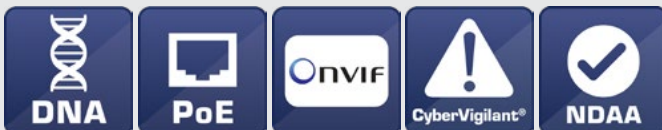

PHYSICAL



## Product Codes

UX3625 HD Ultra X Bullet Cameras	Product Codes
HD Ultra X Vandal-Resistant IR Bullet Camera, Standard Lens	710640
HD Ultra X Vandal-Resistant IR Bullet Camera, Telephoto Lens	710641

# Dimensions

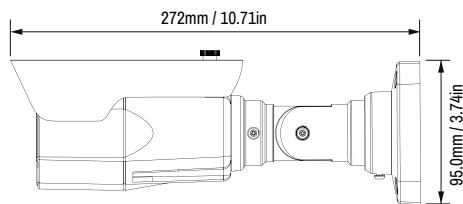

View on Side Face

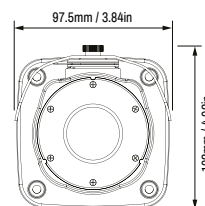

Hole Mounting Pattern

# Specification

Camera Features	Standard	Telephoto
Sensor	1/2.8" Progressive CMOS	
Active Pixels (HxV)	HD (1920x1080)	
Minimum Sensitivity	Day: 0.02 Lux (colour). Night: 0 Lux (IR on) Std: 30 IRE, F1.4, 1/30s shutter Tele: 30 IRE, F1.6, 1/30s shutter	
Dynamic Range	WDR 120dB Max	
Gain Control	Auto/Manual	
Wide Dynamic Range	On/Off	
White Balance Mode	Auto/2800K/4000K/5000K/6500K/7500K/Fluorescent/Fluorescent_H/Underwater/Manual	
Day/Night	True Day/Night with Mechanical IR Cut Filter	
IR Illuminator	Built-in IR Illuminator 850nm wavelength, effective distance >35m	
Video Resolution	1920x1080 pixels(HD); 1280x720 pixels (720p); 800x600 (SVGA); 704x576 pixels and 704x480 (D1); 352x288 pixels and 352x240 pixels (SIF)	
Signal/Noise Level	50dB	
Lens Options	2.8mm - 12mm, Horizontal view angle 96° (W) 35° (T), F1.4, Vari-focal, Remote Zoom/Focus	6mm – 50mm Horizontal view angle 44.8° (W) 6.7° (T), F1.6, Vari-focal, Remote Zoom/Focus
Zoom	4x optical	8x optical
Iris Control	P-Iris	
Shutter	Rolling; Auto from 1/3 - 1/32,000 sec, Anti-Flicker, Slow Shutter (1/2,1/3,1/5,1/6,1/7.5,1/10)	
Exposure Control	Auto/Manual	
Video Compression	Full frame rate, full colour: H.265/H.264/MJPEG ; up to 30fps	
Video Bit Rate	User-configurable bit rates from 100Kbps up to 10Mbps	
Privacy Zones	16 User Defined	
Video Multi-Streaming	Up to 32Mbps total video output; Unlimited multicast connections. Up to eight 4Mbps unicast connections; Up to sixteen 1Mbps unicast connections	
Video Multi-Encoder	Up to two simultaneous resolutions with guaranteed frame rate including: 1080p (30fps), 720p (30fps), D1 (30fps), SIF (30fps)	
Video Analytics	ACF, Motion Detection	
Audio Compression	G.711Mu/AAC	
Audio Bit Rate	64Kbps per channel	
Audio Encoder	1 Stream Configuration for Main and Sub streams	
Audio Resolution	Full Duplex, G.711: 8kHz, AAC: 8kHz, 16kHz & 48kHz. Mono input, Mono Output	
Audio Input	Line in, RCA connector	
Audio Output	Line out, RCA connector	
Binary Input/Output	1 input; 1 output	
Network Interface	IEEE802.3 and IETF standards: 10/100 Base-T Ethernet, IPv4, TCP, UDP, RTP, RTSP, ICMP, IGMP, SNMP, HTTP, HTTPS, DHCP	
Network Security	HTTPS, CyberVigilant®, IEEE 802.1x	
CyberVigilant® Technology	Yes	
Time	Embedded real-time clock, SNTP client	
SD Storage	microSDXC 128GB support (card not included)*	
Dimension/Weight	272mm (d) x 97.5mm (w) x 102mm (h) and 1.1Kg (with sun shade) / 10.7in (d) x 3.84in (w) x 4.02in (h) and 2.43lb	
Regulatory	EN55032, EN50130-4, EN55035, EN61000-3-2, EN61000-3-3, CFR47 part 15 Subpart B, UL60950-1, EN60068-2-6, EN60068-2-64, EN60068-2-1, EN60068-2-2, EN60068-2-30, EN60529, EN62262	
Housing	Diecast aluminium alloy with polycarbonate sunshade	
Protection Rating	IP66, IK10	
Electrical	Camera including heater: PoE (802.3af Class 3) or 12v DC @ 0.8A; 9.1W Power supply ordered separately (Product code: 110068/130176)	
Operating Temperature	-40°C to 50°C / -40°F to 122°F	
Cold Start	-40°C / -40°F	
IndigoVision Software Requirements	Control Center v16.0.1 or later	
Supported Internet Browsers	Internet Explorer v11.0 or above	
ONVIF	Profile S	
NDAA	This product is compliant with the National Defense Authorization Act (NDA). Section 889 of the NDA prohibits the U.S. government from procuring video and telecommunications equipment from certain Chinese companies and their subsidiaries.	

\* SDCard Storage independent of IndigoVision's NVRs.



**IndigoVision**<sup>®</sup>

a Motorola Solutions Company  
IndigoVision



# HD Ultra X Minidome Camera

Capture every detail with ultra-high resolution

With best in class performance, the IndigoVision HD Ultra X Minidome Camera delivers rich, Full HD video and image clarity, in all lighting conditions. IndigoVision's SMART.core™ technology gives highly optimised H.265 compression and ACF, reducing storage costs by up to 95%.

## Key Features

SENSOR

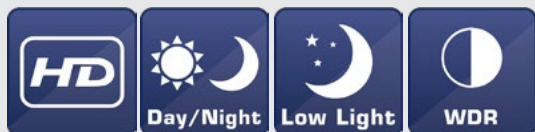

COMPRESSION



INTELLIGENCE



OTHER

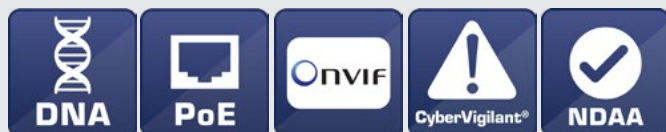

PHYSICAL



## Product Codes

UX3420 HD Ultra X Minidome Cameras	Product Codes
HD Ultra X Internal Minidome, Standard Lens	710420
HD Ultra X Internal Minidome, Telephoto Lens	710421
HD Ultra X Vandal Resistant Minidome, Standard Lens	710462
HD Ultra X Vandal Resistant Minidome, Telephoto Lens	710463

## Dimensions: Internal

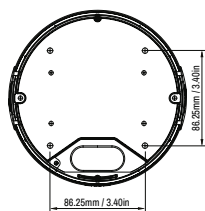

Hole Mounting Pattern

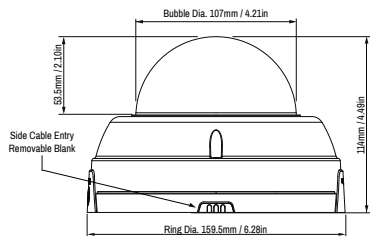

View on Side Face

## Dimensions: Vandal Resistant

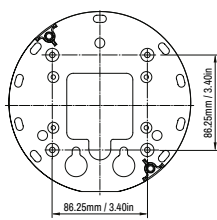

Hole Mounting Pattern

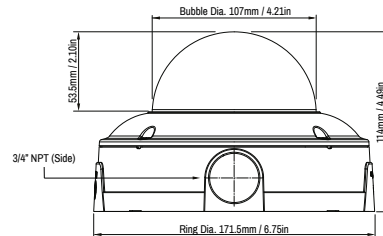

View on Side Face

## Specification

Camera Features	Standard Lens	Telephoto Lens
Sensor	1/2.8" Progressive CMOS	
Active Pixels (HxV)	HD (1920x1080)	
Minimum Sensitivity	Day: 0.02 Lux (colour). Night: 0 Lux (IR on). 30IRE, F1.4, 1/30s shutter	
Dynamic Range	WDR 120dB Max	
Gain Control	Auto/Manual	
Wide Dynamic Range	On/Off	
White Balance Mode	Auto/2800K/4000K/5000K/6500K/7500K/Fluorescent/Fluorescent_H/Underwater/Manual	
Day/Night	True Day/Night with Mechanical IR Cut Filter	
IR Illuminator	Built-in IR Illuminator 850nm wavelength, effective distance >25m	
Video Resolution	1920x1080 pixels(HD); 1280x720 pixels (720p); 800x600 (SVGA); 704x576 pixels and 704x480 (D1); 352x288 pixels and 352x240 pixels (SIF)	
Signal/Noise Level	50dB	
Lens Options	2.8mm - 12mm, Horizontal view angle 96° (W) 35° (T), F1.4, Vari-focal, Remote Zoom/Focus	7mm - 22mm, Horizontal view angle 40° (W) 18° (T), F1.4, Vari-focal, Remote Zoom/Focus
Zoom	4x optical	3x optical
Iris Control	P-Iris	
Shutter	Rolling; Auto from 1/15 - 1/32,000 sec, Anti-Flicker, Slow Shutter (1/2, 1/3, 1/5, 1/6, 1/7.5, 1/10)	
Exposure Control	Auto/Manual	
Gimbal Adjustment	3 axis adjustment	
Video Compression	Full frame rate, full colour: H.265/H.264/MJPEG; up to 30fps	
Video Bit Rate	User-configurable bit rates from 100Kbps up to 10Mbps	
Privacy Zones	16 User Defined	
Video Multi-Streaming	Up to 32Mbps total video output; Unlimited multicast connections. Up to eight 4Mbps unicast connections; Up to sixteen 1Mbps unicast connections	
Video Multi-Encoder	Up to two simultaneous resolutions with guaranteed frame rate including: up to 1080p (30fps), 720p (30fps), D1 (30fps), SIF (30fps)	
Video Analytics	ACF, Motion Detection	
Audio Compression	G.711Mu/AAC	
Audio Bit Rate	64Kbps per channel	
Audio Encoder	1 Stream Configuration for Main and Sub streams	
Audio Resolution	Full Duplex, G.711: 8kHz, AAC: 8kHz, 16kHz & 48kHz. Mono input, Mono Output	
Audio Input	Line in, terminal block connector	
Audio Output	Line out, terminal block connector	
Binary Input/Output	1 input; 1 output	
Network Interface	IEEE802.3 and IETF standards: 10/100 Base-T Ethernet, IPv4, TCP, UDP, RTP, RTSP, ICMP, IGMP, SNMP, HTTP, HTTPS, DHCP	
Network Security	HTTPS, CyberVigilant®, IEEE 802.1x	
CyberVigilant® Technology	Yes	
Time	Embedded real-time clock, SNTP client	
SD Storage	microSDXC upto 128GB support (card not included)*	
Dimension/Weight	Internal: 159.5mm (dia) x 114mm (h) and 0.85Kg / 6.28in (dia) x 4.49in (h) and 1.87lb Vandal Resistant: 171.5mm (dia) x 114mm (h) and 1.1Kg / 6.75in (dia) x 4.49in (h) and 2.43lb	
Regulatory	EN55032, EN50130-4, EN55035, EN61000-3-2, EN61000-3-3, CFR47 part 15 Subpart B, UL60950-1, EN60068-2-6, EN60068-2-64, EN60068-2-1, EN60068-2-2, EN60068-2-30, EN60529, EN62262	
Housing	Internal: Polycarbonate/ABS with polycarbonate dome Vandal Resistant: Diecast aluminium alloy with polycarbonate dome	
Protection Rating	Internal: N/A Vandal Resistant: IP66, IK10	
Electrical	PoE (802.3af Class 3) or 12V DC @ 0.63A; 7.6W Max Power supply ordered separately (Product code: 110068/130176)	
Operating Temperature	Internal: -10°C to 50°C / 14°F to 122°F Vandal Resistant: -40°C to 50°C / -40°F to 122°F	
Cold Start	Internal: -10°C / 14°F Vandal Resistant: -40°C / -40°F	
IndigoVision Software Requirements	Control Center v16.0.1 or later	
Supported Internet Browsers	Internet Explorer v11.0 or later	
ONVIF	Profile S	
NDAA	This product is compliant with the National Defense Authorization Act (NDAA). Section 889 of the NDAA prohibits the U.S. government from procuring video and telecommunications equipment from certain Chinese companies and their subsidiaries.	

\* SDCard Storage independent of IndigoVision's NVRS



ULTRA RANGE



IndigoVision<sup>®</sup>  
a Motorola Solutions Company

40x  
Optical



# HD Ultra X PTZ Dome Camera

Capture every detail with ultra-high resolution

With best in class performance, the IndigoVision HD Ultra X PTZ Dome Camera delivers rich, Full HD video and image clarity, in all lighting conditions. Image stabilisation and ultra-low PTZ latency gives smoother operator viewing and control. IndigoVision's SMART.core™ technology gives highly optimised H.265 compression and ACF, reducing storage costs by up to 95%.

## Key Features

SENSOR					
COMPRESSION					
INTELLIGENCE					
OTHER					
PHYSICAL					

## Product Codes

UX3520 HD Ultra X PTZ Dome Cameras	Product Code
HD Ultra X In-Ceiling PTZ, 40x	710510
HD Ultra X Pendant PTZ, 40x	710561

## Dimensions: In-Ceiling PTZ

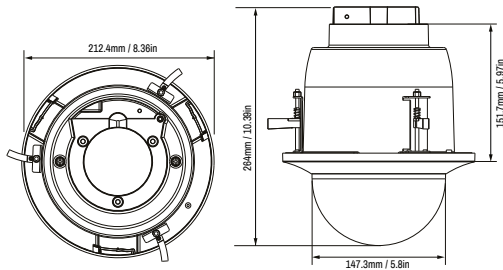

View on Top Face

View on Side Face

## Dimensions: Pendant PTZ

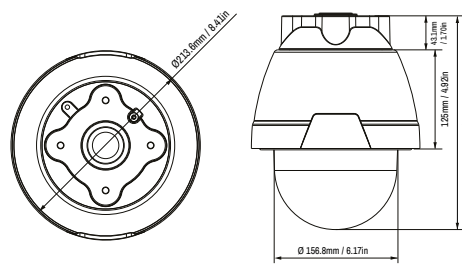

View on Top Face

View on Side Face

## Amphenol Cable

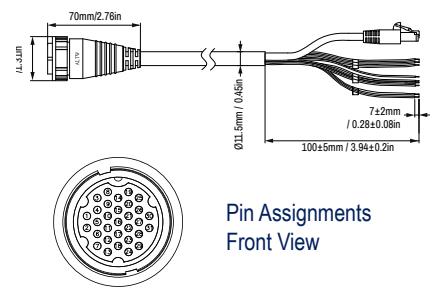

Pin Assignments Front View

## Specification

Camera Features	In-Ceiling	Pendant
<b>Sensor</b>	Sony 2M 1/2.8" Progressive CMOS	
<b>Active Pixels (HxV)</b>	HD (1920 x 1080)	
<b>Minimum Sensitivity</b>	Day: 0.02 Lux (colour). Night: 0.001 Lux (mono). F1.6, 1/30s shutter	
<b>Dynamic Range</b>	WDR 120dB	
<b>Gain Control</b>	Auto/Manual setting	
<b>Wide Dynamic Range</b>	Off/Low/Mid/High	
<b>Back Light Compensation</b>	On/Off @ 50/60 Frame Rates only	
<b>White Balance Mode</b>	Auto/Manual/ATW/One Push	
<b>Day/Night</b>	True Day/Night with mechanical IR Cut filter	
<b>Video Resolution</b>	1920x1080 pixels (HD); 1280x1024 pixels (1.3MP); 1280x720 pixels (720p); 1024x768 (XGA); 800x600 (SVGA); 720x480 and 720x576 (D1); 640x480 (VGA); 352x240 and 352x288 (SIF); 320x240 (QVGA)	
<b>Signal/Noise Level</b>	>50dB	
<b>Lens Options</b>	4.3mm - 170mm Horizontal view angle 67.0°(W) 2.0° (T), Auto focus with manual override	
<b>Zoom</b>	40x optical + 10x digital	
<b>Iris Control</b>	Auto with manual override	
<b>Shutter</b>	Rolling; Auto from 1/1.5 - 1/10000 sec, Anti-Flicker, Slow Shutter (1, 1/2, 1/4, 1/8, 1/15, 1/30)	
<b>Exposure Control</b>	Auto Iris/P-Iris/Iris/Auto Shutter/Shutter/Manual	
<b>Image Stabilizer</b>	Yes	
<b>Video Compression</b>	Full frame rate, full colour: H.265/H.264/MJPEG ; up to 60fps	
<b>Video Bit Rate</b>	User-configurable bit rates from 64Kbps up to 10Mbps	
<b>Video Multi-Streaming</b>	Up to 32Mbps total video output; Unlimited multicast connections. Up to eight 4Mbps unicast connections; Up to sixteen 1Mbps unicast connections	
<b>Video Multi-Encoder</b>	Up to four simultaneous resolutions including: 1080p (60fps), 1080p (30fps), 720p (30fps), D1 (30fps), SIF (30fps)	
<b>Video Analytics</b>	ACF, Motion Detection	
<b>Audio Compression</b>	G.711Mu/AAC	
<b>Audio Input</b>	Line in	
<b>Audio Output</b>	Line out	
<b>Binary Input/Output</b>	4 input; 2 output	2 input; 1 output
<b>Network Interface</b>	IEEE802.3 and IETF standards: 10/100 Base-T Ethernet, TCP, UDP, RTP, RTSP, ICMP, IGMP, SNMP, HTTP, HTTPS, QoS, DHCP, DNS	
<b>Network Security</b>	HTTPS, CyberVigilant®, IEEE 802.1x	
<b>CyberVigilant® Technology</b>	Yes	
<b>Time</b>	Embedded real-time clock, SNTP client	
<b>SD Storage</b>	SD/SDHC/SDXC 128GB support (card not included)*	
<b>Dimension/Weight</b>	212.4mm (dia) x 264mm (h) and 2.6Kg / 8.36in (dia) x 10.39in (h) and 5.73lb	213.6mm (dia) x 270.8mm (h) and 2.9Kg / 8.41in (dia) x 10.66in (h) and 19.84lb
<b>Regulatory</b>	EN55032, EN50130-4, EN61000-3-2, EN61000-3-3, EN61000-6-4, CFR47 part 15 Subpart B, UL60950-1, EN60068-2-6, EN60068-2-64, EN60068-2-27, EN60068-2-1, EN60068-2-2, EN60068-2-30, UL2043 (In-Ceiling), EN60529 (Pendant), EN62262 (Pendant)	
<b>Housing</b>	Aluminium alloy with polycarbonate dome	
<b>Protection Rating</b>	N/A	
<b>Electrical</b>	PoE+ (802.3at Class 4) or 12V DC @ 0.75A; 9W, 30VDC @ 0.35A; 10.4W 24V AC @ 0.66A 15.8W	PoE+ (802.3at Class 4) or 30VDC @ 0.61A; 18.3W 24V AC @ 1.1A; 26.4W
<b>Operating Temperature</b>	-10°C to 50°C / 14°F to 122°F	
<b>Cold Start</b>	-10°C / 14°F	
<b>IndigoVision Software Requirements</b>	Control Center v16.0.1 or later	
<b>Supported Internet Browser</b>	Internet Explorer v11.0 or later	
<b>ONVIF</b>	Profile S	
<b>NDAA</b>	This product is compliant with the National Defense Authorization Act (NDAA). Section 889 of the NDAA prohibits the U.S. government from procuring video and telecommunications equipment from certain Chinese companies and their subsidiaries.	
<b>PTZ Control</b>		
<b>Preset</b>	256	<b>Pan Range</b> 360° Continuous Rotation
<b>Preset Accuracy</b>	0.225°	<b>Tilt Range</b> 100° (-10° above horizon). For optimum performance Tilt Range of +5 to +10 is recommended.
<b>Preset Tours</b>	8	<b>Pan/Tilt Speed</b> Pan Speed - 0.1-90°/s. Tilt Speed - 0.1-55°/s
<b>Pattern Mimic Tours</b>	8	<b>Pan/Tilt Warranty</b> Moving part warranty limited to 5 million Pan and Tilt Operations
<b>Privacy Zones</b>	20 User Defined	<b>Preset Move Speed</b> 5-400°/s

\* SD Card Storage independent of IndigoVision's NVRs.

Note: Specifications are correct at the datasheet date of issue and are subject to change without prior notice.

ID: RUX-HD\_PTZ 20.1 JUL 20



# HD Ultra Bullet Camera

Capture every detail with ultra-high resolution

With best in class performance, the IndigoVision HD Ultra Bullet Camera delivers rich, Full HD video and image clarity, in all lighting conditions. IndigoVision's SMART.core™ technology gives highly optimised H.265 compression, reducing storage costs by up to 95%.

## Key Features

SENSOR



COMPRESSION



INTELLIGENCE



OTHER

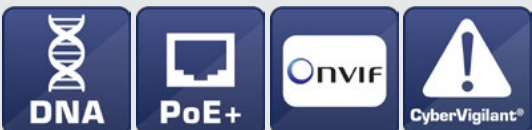

PHYSICAL



## Product Codes

U2615 Bullet Camera	Product Code
HD Ultra Bullet Standard Lens, 4.1mm-16.4mm	710660
HD Ultra Bullet Telephoto Lens, 7mm-35mm	710661



## Dimensions: Standard Lens

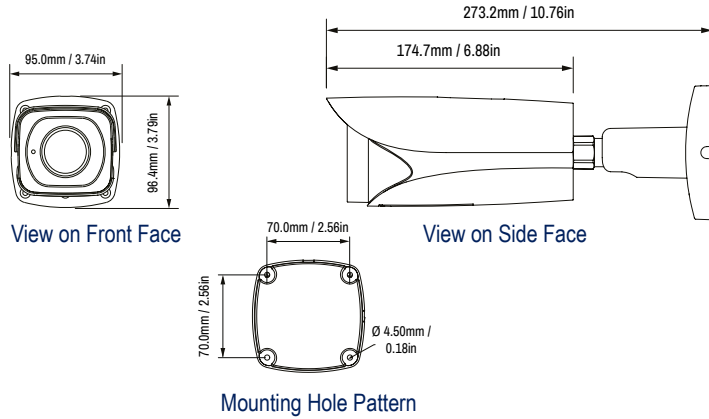

## Dimensions: Telephoto Lens

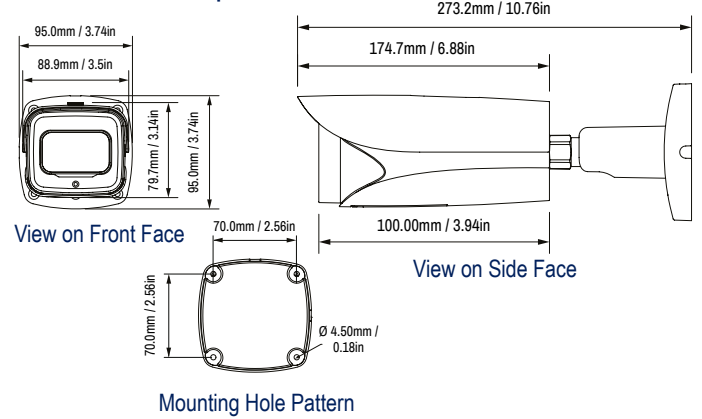

## Specification

Camera Features	Standard Lens	Telephoto Lens
Sensor	1/1.9" Progressive CMOS	1/2.8 Progressive CMOS
Active Pixels (HxV)	HD (1920x1080)	
Minimum Sensitivity	Day: 0.01 Lux (color). Night: 0.001 Lux (mono). 30 IRE, F1.53, 1/30s shutter	Day: 0.03 Lux (color). Night: 0.005 Lux (mono). 30 IRE, F1.4, 1/30s shutter
Dynamic Range	WDR > 120dB	WDR > 140dB
Gain Control	Auto/Manual	
Back Light Compensation	Off/BLC/HLC/WDR/SSA	
White Balance Mode	Auto / Natural / Street Lamp / Outdoor / Manual / Regional Custom	
Day/Night	True Day/Night with Mechanical IR Cut Filter	
IR Illuminator	Built-in IR Illuminator 850nm wavelength, effective distance >50m	Built-in IR Illuminator 850nm wavelength, effective distance >100m
Video Resolution	1920x1080 pixels (HD); 1280x960 pixels (1.3MP); 1280x720 pixels (720p); 704x576 pixels (D1); 704x480 pixels (D1) 352x288 pixels (SIF); 352x240 pixels (SIF); 640x480 (VGA)	
Signal/Noise Level	> 50dB	
Lens Options	4.1mm to 16.4mm, Horizontal view angle 80° (W) 32° (T), F1.53 Vari-focal with Remote Zoom/Focus	7mm to 35mm, Horizontal view angle 34° (W) 12° (T), F1.4, Vari-focal with Remote Zoom/Focus
Zoom	4x optical	5x optical
Iris Control	Auto Iris	
Shutter	Rolling; Auto from 1/3 - 1/100,000	
Exposure Control	Auto/Gain Priority/Shutter Priority/Aperture Priority / Manual	
Video Compression	Full frame rate, full color: H.265 <sup>a</sup> ; up to 30fps, H.264/MJPEG ; up to 60fps	
Video Bit Rate	User-configurable bit rates from 24Kbps up to 10Mbps	
Privacy Zones	4 User Defined	
Video Multi-Streaming	Up to 32Mbps total video output; Unlimited multicast connections; Up to eight 4Mbps unicast connections	
Video Multi-Encoder	Up to two simultaneous resolutions with guaranteed frame rate including: up to 1080p (60fps) plus up to 1080p (60fps) or lower	
Video Analytics	ACF, ACF+, Motion Detection, Tripwire, Intrusion, Abandoned Object, Missing Object, Scene Change, Video Tamper, Defocus Detect, Face Detection	
Intelligence	People Counting, Heat Map	
Audio Compression	G.711Mu/AAC	
Audio Bit Rate	16-96Kbps per channel	
Audio Dual Encoder	Main Stream: 1 Stream Configuration plus Sub Stream: 1 Stream Configuration	
Audio Resolution	G.711Mu 8 KHz sample rate, AAC is configurable with options 8, 16, 32 and 48 KHz	
Audio Analytics	Audio Intensity High, Audio Input Abnormal	
Audio Input	Line in, RCA connector	
Audio Output	Line out, RCA connector	
Binary Input/Output	2 Pull up inputs for non powered contacts; 1 Solid state open collector output, Max 30v DC 0.5A / 21v AC 0.5A	
Network Interface	IEEE802.3 and IETF standards: 100/1000 Base-T Ethernet, IPv4/IPv6, TCP, UDP, RTP, RTSP, ICMP, IGMP, SNMP, HTTP, HTTPS, PPPoE, uPnP, QoS, DHCP	
Network Security	HTTPS, IP Filter, IEEE 802.1x	
CyberVigilant® Technology	Yes	
Time	Embedded real-time clock, NTP client	
SD Storage	microSDXC 128GB support (card not included)*	
Dimensions/Weight	273mm (d) x 95mm (w) x 95mm (h) and 1.3Kg (with sun shade) / 10.76in (d) x 3.74in (w) x 3.74in (h) and 2.87lb (with sun shade)	
Regulatory	EN 55032, EN 50130-4 , EN 55024, EN 61000-3-2, EN 61000-3-3, CFR47 part 15, UL60950-1, EN60068-2-6, EN 60068-2-64, EN 60068-2-27, EN 60068-2-1, EN 60068-2-2, EN 60068-2-30, EN 60529, EN 62262	
Housing	White vandal resistant aluminium alloy with polycarbonate sun shade including 200mm cable bundle	
Protection Rating	IP67, IK10	
Electrical	Camera including heater: PoE+ (802.3at Class 4) or 12v DC @ 1.1A Power supply ordered separately (Product code: 110068/130176)	
Operating Temperature	-40°C to 60°C (-40°F to 140°F)	
Cold Start	-20°C (-4°F)	
IndigoVision Software Requirements	Control Center v15.4 or later	
Supported Internet Browsers	Internet Explorer v11.0 or above	
ONVIF	Profile S	

\* SDCard Storage independent of IndigoVision's NVRs. <sup>a</sup> H.265 requires Control Center 16.0 or later.

Note: Specifications are correct at the datasheet date of issue and are subject to change without prior notice.



# HD Ultra Minidome Camera

Capture every detail with ultra-high resolution

With best in class performance, the IndigoVision HD Ultra Minidome Camera delivers rich, Full HD video and image clarity, in all lighting conditions. IndigoVision's SMART.core™ technology gives highly optimised H.265 compression, reducing storage costs by up to 95%.

## Key Features

SENSOR					
PHYSICAL					

## Product Codes

U2410 Minidome Cameras	Product Code
HD Ultra Minidome Standard Lens, 4.1mm-16.4mm	710460
HD Ultra Minidome Telephoto Lens, 7mm-35mm	710461



# Dimensions

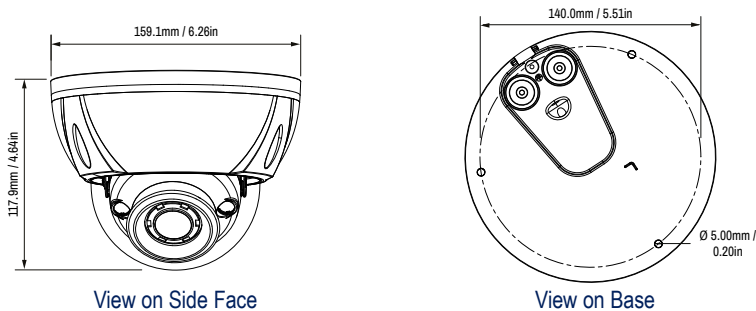

# Specification

Camera Features	Standard	Telephoto
Sensor	1/1.9" Progressive CMOS	1/2.8" Progressive CMOS
Active Pixels (HxV)	HD (1920 x 1080)	
Minimum Sensitivity	Day: 0.01 Lux (color). Night: 0.001 Lux (mono). 30IRE, F1.53, 1/30s shutter	Day: 0.03 Lux (color). Night: 0.003 Lux (mono). 30IRE, F1.4, 1/30s shutter
Dynamic Range	WDR > 120dB	
Gain Control	Auto/Manual	
Back Light Compensation	Off/BLC/HLC/WDR/SSA	
White Balance Mode	Auto / Natural / Street Lamp / Outdoor / Manual / Regional Custom	
Day/Night	True Day/Night with Mechanical IR Cut Filter	
IR Illuminator	Built-in IR Illuminator 850nm wavelength, effective distance >50m	Built-in IR Illuminator 850nm wavelength, effective distance >100m
Video Resolution	1920x1080 pixels (HD); 1280x960 pixels (1.3MP); 1280x720 pixels (720p); 704x576 pixels (D1); 704x480 pixels (D1) 352x288 pixels (SIF); 352x240 pixels (SIF); 640x480 (VGA)	352x288 pixels (SIF); 352x240 pixels (SIF); 640x480 (VGA)
Signal/Noise Level	> 50dB	
Lens Options	4.1mm – 16.4mm, Horizontal view angle 92° (W) 32° (T), F1.53, Remote Zoom/Focus	7mm - 35mm Horizontal view angle 34° (W) 11° (T), F1.4, Remote Zoom/Focus
Zoom	4x optical	5x optical
Iris Control	Auto Iris	
Shutter	Rolling; Auto from 1/3 - 1/100,000 sec	
Exposure Control	Auto / Gain Priority / Shutter Priority / Aperture Priority / Manual	
Gimbal Adjustment	3 axis adjustment	
Video Compression	Full frame rate, full color: H.265 <sup>A</sup> ; up to 30fps, H.264/MJPEG ; up to 60fps	
Video Bit Rate	User-configurable from 24Kbps up to 10Mbps	
Privacy Zones	4 User Defined	
Video Multi-Streaming	Up to 32Mbps total video output; Unlimited multicast connections; Up to eight 4Mbps unicast connections	
Video Multi-Encoder	Up to two simultaneous resolutions with guaranteed frame rate including: up to 1080p (60fps) plus up to 1080p (60fps) or lower	
Video Analytics	ACF, ACF+, Motion Detection, Tripwire, Intrusion, Abandoned Object, Missing Object, Scene Change, Video Tamper, Defocus Detect, Face Detection	
Intelligence	People Counting, Heat Map	
Audio Compression	G.711Mu/AAC	
Audio Bit Rate	16-96Kbps per channel	
Audio Dual Encoder	Main Stream: 1 Stream Configuration plus Sub Stream: 1 Stream Configuration	
Audio Resolution	G.711Mu 8 KHz sample rate, AAC is configurable with options 8, 16, 32 and 48 KHz	
Audio Analytics	Audio Input Abnormal, Audio Intensity High	
Audio Input	Line in, terminal block connector	
Audio Output	Line out, terminal block connector	
Binary Input/Output	1 Pull up input for non powered contacts; 1 Solid state open collector output, Max 30V DC 1A/ 50VAC 0.5A	
Network Interface	IEEE802.3 and IETF standards: 100/1000 Base-T Ethernet, IPv4/IPv6, TCP, UDP, RTP, RTSP, ICMP, IGMP, SNMP, HTTP, HTTPS, PPPoE, uPnP, QoS, DHCP	
Network Security	HTTPS, IP Filter, IEEE 802.1x	
CyberVigilant® Technology	Yes	
Time	Embedded real-time clock, NTP client	
SD Storage	microSDXC upto 128GB support (card not included)**	
Dimensions/Weight	159.1mm (dia.) x 117.9mm (h) and 1.75Kg / 6.26in (dia.) x 4.64in (h) and 3.86lb	
Regulatory	EN 55032, EN 50130-4 , EN 55024, EN 61000-3-2, EN 61000-3-3, CFR47 part 15 Subpart B, UL60950-1, EN60068-2-6, EN 60068-2-27, EN 60068-2-1, EN 60068-2-2, EN 60068-2-30, EN 60529, EN 62262	
Housing	Diecast aluminium alloy with polycarbonate dome	
Protection Rating	IP67, IK10	
Electrical	PoE+ (802.3at Class 4) or 12V DC @1.33A/ 24V AC @ 0.71A max Camera only (-10°C to +60°C): PoE / 10.8W Camera including Heater (-40°C to +60°C): PoE+ / 16.0W	PoE+ (802.3at Class 4) or 12V DC @1.42A/ 24V AC @ 0.75A max Camera only (-10°C to +60°C): PoE / 12.6W Camera including Heater (-40°C to +60°C): PoE+ / 17.1W
Operating Temperature	PoE: -10°C to 60°C (14°F to 140°F)* PoE+ / External PSU: -40°C to 60°C (-40°F to 140°F)	
Cold Start	-20°C (-4°F)	
IndigoVision Software Requirements	Control Center v15.4 or later	
Supported Internet Browsers	Internet Explorer v11.0 or later	
ONVIF	Profile S	

\* If operating temperature drops below -10°C then heater will operate and PoE+ power or External PSU is required. \*\* SDCard Storage independent of IndigoVision's NVRs. <sup>A</sup> H.265 requires Control Center 16.0 or later.

ULTRA RANGE



IndigoVision<sup>®</sup>  
a Motorola Solutions Company

30x  
Optical



# HD Ultra Pendant PTZ Camera

Capture every detail with ultra-high resolution

With best in class performance, the IndigoVision HD Ultra Pendant PTZ Camera delivers rich, Full HD video and image clarity, in all lighting conditions. Image stabilisation and ultra-low PTZ latency gives smoother operator viewing and control. IndigoVision's SMART.core™ technology gives highly optimised H.265 compression, reducing storage costs by up to 95%.

## Key Features

SENSOR

HD	Day/Night	Low Light	WDR	Stabilisation

COMPRESSION

H.265	H.264	UP TO 60fps	AAC	G.711

INTELLIGENCE

ACF	ACF+	Analytics	Motion Detection

OTHER

DNA	ONVIF	CyberVigilant <sup>®</sup>

PHYSICAL

Outdoor	IK10	Low Temp	High Temp

## Product Codes

HD Ultra PTZ Dome Cameras	Product Code
HD Ultra Pendant PTZ, 30x Lens	710560



## Dimensions

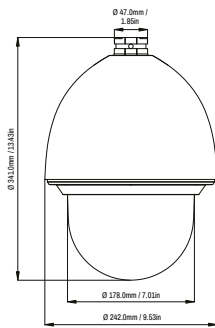

View on Side Face

## Dimensions: Wall Mount

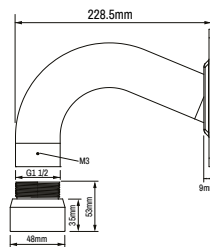

View on Side Face

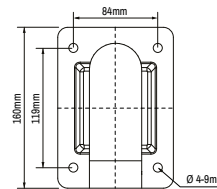

View on Front Face

## Specification

Camera Features			
Sensor	1/1.9" Progressive CMOS		
Active Pixels (HxV)	HD (1920 x 1080)		
Minimum Sensitivity	Day: 0.002 Lux (color). Night: 0.0002 Lux (mono). 30 IRE, F1.5, 1/30s shutter		
Dynamic Range	WDR 120dB		
Gain Control	Auto/Manual		
Back Light Compensation	Off/BLC/HLC/WDR		
White Balance Mode	Auto/ATW/Indoor/Outdoor/Manual /Sodium Lamp/Natural/Street Lamp		
Day/Night	True Day/Night with Mechanical IR Cut Filter		
Video Resolution	1920x1080 pixels (HD); 1280x960 pixels (1.3MP); 1280x720 pixels (720p); 704x576 pixels (D1); 704x480 pixels (D1) 352x288 pixels (SIF); 352x240 pixels (SIF)		
Signal/Noise Level	> 56dB		
Lens Options	5.9mm - 180mm, Horizontal view angle 61.2° (W) 2.1° (T), F1.5 to F4.3 Autofocus with manual override		
Zoom	30x optical + 16x digital		
Iris Control	Automatic with Manual override		
Shutter	Rolling; Auto from 1/1 to 1/30,000 sec		
Exposure Control	Auto/Aperture Priority/Shutter Priority/Gain Priority/Manual		
Image Stabilizer	Yes		
Video Compression	Full frame rate, full colour: H.265*/H.264/MJPEG up to 30fps		
Video Bit Rate	User-configurable from 24Kbps up to 8Mbps		
Video Multi-Streaming	Up to 32Mbps total video output. Unlimited multicast connections; Up to eight 4Mbps unicast connections		
Video Multi-Encoder	Up to two simultaneous resolutions with frame rate including: up to 1080p (30fps) plus up to 1080p (30fps) or lower		
Video Analytics	ACF, ACF+, Motion Detection, Tripwire, Intrusion, Abandoned Object, Missing Object, Scene Change, Video Tamper, Face Detection		
Intelligence	Heat Map		
Audio Compression	G.711Mu/AAC		
Audio Bit Rate	16-96Kbps per channel		
Audio Dual Encoder	Main Stream: 1 Stream Configuration plus Sub Stream: 1 Stream Configuration		
Audio Resolution	G.711Mu 8 KHz sample rate, AAC is configurable with options 8, 16, 32 and 48 KHz		
Audio Analytics	Audio Input Abnormal, Audio Intensity High		
Audio Input	1x Line in		
Audio Output	1x Line out		
Binary Input/Output	7 Pull up input for non powered contacts; 2 Solid state open collector output, Max 20VDC 1A		
Network Interface	IEEE802.3 and IETF standards: 100/1000 Base-T Ethernet, IPv4/IPv6, TCP, UDP, RTP, RTSP, ICMP, IGMP, SNMP, HTTP, HTTPS, PPPoE, uPnP, QoS, DHCP, DNS		
Network Security	HTTPS, IP Filter, IEEE 802.1x		
CyberVigilant® Technology	Yes		
Time	Embedded real-time clock, NTP client		
SD Storage	microSDXC upto 128GB support (card not included)*		
Dimensions/Weight	242mm (dia) x 341mm (h) and 8.25kg (with sun shield) / 9.53in (dia) x 13.43in (h) and 18.19lbs (with sun shield)		
Regulatory	EN 55032, EN 50130-4 , EN 55024, EN 61000-3-2, EN 61000-3-3, CFR47 part 15 Subpart B, UL60950-1, EN60068-2-6, EN 60068-2-64, EN 60068-2-27, EN 60068-2-1, EN 60068-2-2, EN 60068-2-30, EN 60529, EN 62262		
Housing	Vandal resistant aluminium alloy and Polycarbonate/ABS housing and clear polycarbonate dome included		
Protection Rating	IP67, IK10		
Electrical	24V AC @1.8A; 43W		
Operating Temperature	External PSU: -40°C to 70°C (-40°F to 158°F)		
Cold Start	-30°C (-22°F)		
Supplied Accessories	Wall Mount bracket with 1.5" BSP Thread Adaptor		
IndigoVision Software Requirements	Control Center v15.4 or later		
Supported Internet Browsers	Internet Explorer v11.0 or later		
ONVIF	Profile S		
PTZ Control			
Preset	300	Privacy Zones	24 User Defined
Preset Tours	8 each with 32 presets	Pan Range	360° Continuous Rotation
Pattern/Mimic tours	5 each with up to 10 minutes	Tilt Range	110° (-20° above horizon to 90° vertically down)
Picture Freeze Option	Yes	Pan/Tilt Speed	Pan - 0.1°/s to 300°/s, Tilt - 0.1°/s to 150°/s
		Pan/Tilt Warranty	Moving part warranty limited to 2 million Pan and Tilt Operations

\* SDCard Storage independent of IndigoVision's NVRs.  
 ^ H.265 requires Control Center 16.0 or later.





# Bullet Camera

High-end: performance, not price tag.

With BX HD Bullet Cameras you get supreme connectivity and flexibility, combined with great video and audio. You also get maximum reliability, and the other significant benefits of IndigoVision's Distributed Network Architecture. BX HD Bullet Cameras deliver a different dimension of safety when combined with IndigoVision's Control Center.

## Key Features

SENSOR



COMPRESSION



INTELLIGENCE



OTHER

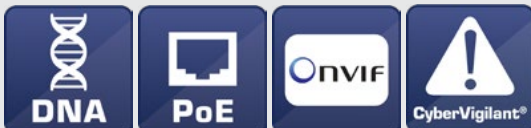

PHYSICAL



## Product Codes

BX630 Bullet Camera	Product Code
HD Bullet Camera, Standard Lens, 2.7-12mm	610661
HD Bullet Camera, Telephoto Lens 7-35mm	610662

## Dimensions

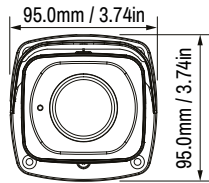

View on Front Face

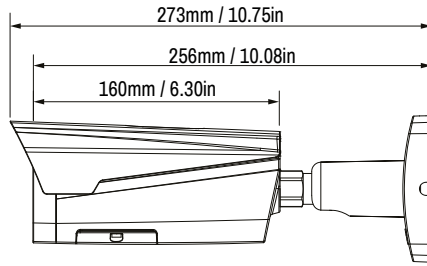

View on Side Face

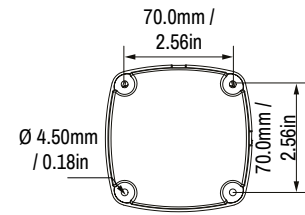

Mounting Hole Pattern

## Specification

Camera Features	Standard Lens	Telephoto Lens
Sensor	1/2.8" Progressive CMOS	
Active Pixels (HxV)	HD (1920x1080)	
Minimum Sensitivity	Day: 0.01 Lux (color). Night: 0.001 Lux (mono). 30IRE, F1.4, 1/30s shutter	
Dynamic Range	WDR > 120dB	
Gain Control	Auto/Manual	
Back Light Compensation	On/Off	
White Balance Mode	Auto/Manual	
Day/Night	True Day/Night with Mechanical IR Cut Filter	
IR Illuminator	Built-in IR Illuminator 850nm wavelength, effective distance >50m	Built-in IR Illuminator 850nm wavelength, effective distance >100m
Video Resolution	1920x1080 pixels (HD); 1280x960 pixels (1.3MP); 1280x720 pixels (720p); 704x576 pixels (D1); 704x480 pixels (D1) 352x288 pixels (SIF); 352x240 pixels (SIF)	
Signal/Noise Level	> 50dB	
Lens Options	2.7mm - 12mm, F1.4, Vari-focal with Remote Zoom/Focus	7mm - 35mm, F1.4, Vari-focal with Remote Zoom/Focus
Horizontal Angle of View	Full Wide: 97°, Full Tele: 34°	Full Wide: 35°, Full Tele: 12°
Vertical Angle of View	Full Wide: 52°, Full Tele: 20°	Full Wide: 19°, Full Tele: 7°
Iris Control	Auto Iris	
Shutter	Rolling; Auto from 1/30 - 1/100,000	
Exposure Control	Auto/Manual	
Video Compression	Full frame rate, full color: H.265 <sup>^</sup> ; up to 30fps, H.264/MJPEG ; up to 60fps	
Video Bit Rate	User-configurable bit rates from 24Kbps up to 10Mbps	
Privacy Zones	4 User Defined	
Video Multi-Streaming	Up to 32Mbps total video output; Unlimited multicast connections; Up to eight 4Mbps unicast connections; Up to sixteen 1Mbps unicast connections	
Video Multi-Encoder	Two simultaneous resolutions including: up to 1080p (60fps) plus 720p (20fps) or lower Or two simultaneous resolutions including: up to 1080p (30fps) plus 1080p (30fps) or lower	
Video Analytics	Motion Detection, Tripwire, Intrusion, Abandoned Object, Missing Object, Scene Change, Video Tamper, Defocus Detect, Face Detection	
Audio Compression	G.711Mu	
Audio Bit Rate	Non user configurable, G.711Mu 64Kbps - 80Kbps	
Audio Resolution	G.711Mu 8kHz sample rate, Mono Input, Mono Output	
Audio Analytics	Audio Intensity High, Audio Input Abnormal	
Audio Input	Line in, RCA connector	
Audio Output	Line out, RCA connector	
Binary Input/Output	2 Pull up inputs for non powered contacts; 1 solid state open collector output with 5VAC/DC 30mA max carrying capacity	
Network Interface	IEEE802.3 and IETF standards: 10/100 Base-T Ethernet, IPv4/IPv6, TCP, UDP, RTP, RTSP, ICMP, IGMP, SNMP, HTTP, HTTPS, PPPoE, uPnP, QoS, DHCP, DNS	
Network Security	HTTPS, IP Filter, IEEE 802.1x	
CyberVigilant® Technology	Yes	
Time	Embedded real-time clock, NTP client	
SD Storage	microSDHC 128GB support (card not included)*	
Dimension/Weight	94.92mm (h) x 94.92mm (w) x 272.90mm (l) and 1.1Kg (with sun shade) / 3.74in (h) x 3.74in (w) x 10.74in (l) and 2.43lb (with sun shade)	
Regulatory	EN55032, EN55024, EN50130-4, EN61000-3-2, EN61000-3-3, FCC Part 15 Subpart B Class A, IEC60068-2-27, IEC60068-2-6, EN60068-2-64, EN60068-2-1, EN60068-2-2, EN60068-2-30, UL60950-1	
Housing	White vandal resistant aluminium alloy with polycarbonate sun shade including 200mm cable bundle	
Protection Rating	IP67, IK10	
Electrical	Camera only: PoE+ (802.3at Class 4) or 12V DC @ 0.92A: 11W Camera including heater: PoE+ (802.3at Class 4) or 12VDC @ 1.66A: 20W. Power supply ordered separately (Product code: 110068; 130176)	
Operating Temperature	-40°C to 60°C (-40°F to 140°F)	-30°C to 60°C (-22°F to 140°F)
Cold Start	-20°C (-4°F)	
IndigoVision Software Requirements	Control Center v15.1 or later	
Supported Internet Browsers	Internet Explorer v11.0 or later	
ONVIF	Profile S	

\* SDCard Storage independent of IndigoVision's NVRs.

<sup>^</sup> H.265 requires Control Center 16.0 or later.



# Bullet Cameras

High-end: performance, not price tag.

With BX 4MP and 4K Bullet Cameras you get supreme connectivity and flexibility, combined with great video and audio. You also get maximum reliability, and the other significant benefits of IndigoVision's Distributed Network Architecture. BX 4MP and 4K Bullet Cameras deliver a different dimension of safety when combined with IndigoVision's Control Center.

## Key Features

## Product Codes

SENSOR

- 4MP
- 4K
- Day/Night
- WDR

COMPRESSION

- H.264
- UP TO 30fps
- G.711

INTELLIGENCE

- Analytics
- Motion Detection

OTHER

- DNA
- PoE
- PoE+
- ONVIF
- CyberVigilant®

PHYSICAL

- Outdoor
- IR
- IK10
- Low Temp

BX620 Bullet Cameras	Product Code
4MP Bullet Camera	611660
4K Bullet Camera	614660

## Dimensions

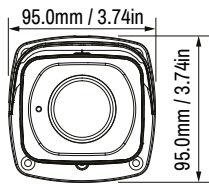

View on Side Face

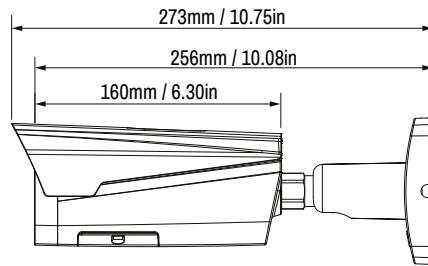

View on Front Face

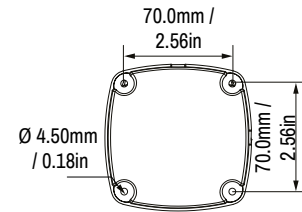

Mounting Hole Pattern

## Specification

Camera Features	4MP	4K
Sensor	1/3" Progressive CMOS	1/1.7" Progressive CMOS
Active Pixels (HxV)	4MP (2560x1440)	12MP (4000 x 3000)
Minimum Sensitivity	0.01 Lux (color). Night: 0.001 Lux (mono). 30 IRE, F1.4, 1/15s shutter	Day: 0.05 Lux (color). Night: 0.005 Lux (mono). 30 IRE, F1.4, 1/15s shutter
Dynamic Range	WDR > 120dB	WDR > 100dB
Gain Control	Auto/Manual	
Back Light Compensation	On/Off	
White Balance Mode	Auto/Manual	
Day/Night	True Day/Night with Mechanical IR Cut Filter	
IR Illuminator	Built-in IR Illuminator 850nm wavelength, effective distance >50m	
Video Resolution	4000x3000 pixels (12MP)**; 4096x2160 pixels (8MP)**; 3840x2160 pixels (8MP)**; 3072x2048 pixels (6MP)**; 2560x1440 pixels (4MP)*; 2304x1296 pixels (3MP)*; 1920x1080 pixels (HD); 1280x960 pixels (1.3MP); 1280x720 pixels (720p); 704x576 pixels (D1); 704x480 pixels (D1) 352x288 pixels (SIF); 352x240 pixels (SIF)	
Signal/Noise Level	> 50dB	
Lens Options	2.7mm - 12mm, Horizontal view angle 100° (W) 33° (T), F1.4, Vari-focal, M14 mount with Remote Zoom/Focus	4.1mm - 16.4mm, Horizontal view angle 84.5° (W) 34° (T), F1.4, Vari-focal, M14 mount with Remote Zoom/Focus
Iris Control	Auto Iris	
Shutter	Rolling; Auto from 1/3 - 1/10,000 sec	
Exposure Control	Auto/Low Noise/Low Motion Blur/Manual	
Video Compression	Full frame rate, full color: H.264/MJPEG ; up to 30fps (ISO 14496-10)	
Video Bit Rate	User-configurable bit rates from 64Kbps up to 10Mbps	
Privacy Zones	4 User Defined	
Video Multi-Streaming	Up to 32Mbps total video output; Unlimited multicast connections; Up to four 8Mbps unicast connections; Up to sixteen 1Mbps unicast connections	
Video Multi-Encoder	Up to two simultaneous resolutions including: 12MP (20fps)**, 4K(30fps)**, 5MP(30fps)**, 4MP (20fps)*, 3MP (30fps)*, 1080p (30fps), 720p (30fps), D1 (30fps), SIF (30fps)	
Video Analytics	Motion Detection, Tripwire, Intrusion, Abandoned Object, Missing Object, Scene Change, Video Tamper, Defocus Detect, Face Detection	
Audio Compression	G.711	
Audio Bit Rate	32Kbps per channel	
Audio Resolution	Full Duplex, 8kHz or 16kHz sample rate. Mono Input, Mono Output	
Audio Analytics	Audio Intensity High, Audio Input Abnormal	
Audio Input	Line in, RCA connector	
Audio Output	Line out, RCA connector	
Binary Input/Output	2 Pull up inputs for non powered contacts; 1 Solid state open collector output, Max 5.0V, 30mA	
Network Interface	IEEE802.3 and IETF standards: 10/100 Base-T Ethernet, IPv4/IPv6, TCP, UDP, RTP, RTSP, ICMP, IGMP, SNMP, HTTP, HTTPS, SSH, PPPoE, uPnP, QoS, DHCP   IEEE802.3 and IETF standards: 100/1000 Base-T Ethernet, IPv4/IPv6, TCP, UDP, RTP, RTSP, ICMP, IGMP, SNMP, HTTP, HTTPS, SSH, PPPoE, uPnP, QoS, DHCP	
Network Security	HTTPS, IP Filter, IEEE 802.1x	
CyberVigilant® Technology	Yes	
Time	Embedded real-time clock, NTP client	
SD Storage	microSDHC 128GB support (card not included)***	
Dimension/Weight	94.92mm (h) x 94.92mm (w) x 272.90mm (l) and 1.1Kg (with sun shade) / 3.74in (h) x 3.74in (w) x 10.74in (l) and 2.43lb (with sun shade)	
Regulatory	EN 55022 Class A, EN 61000-3-2, EN 61000-3-3, FCC Part 15 Subpart B Class A, EN 50130-4, EN61000-4-2, EN61000-4-3, EN61000-4-4, EN61000-4-5, EN61000-4-6, EN61000-4-11, IEC60068-2-27 (Shock), IEC60068-2-6 (Sine Vibration), UL60950	
Housing	White vandal resistant aluminium alloy with polycarbonate sun shade including 200mm cable bundle	
Protection Rating	IP67, IK10 (IEC 62262)	
Electrical	Camera only: PoE (802.3af Class 0) or 12V DC @ 0.33A; 4W. Camera including heater: PoE (802.3af Class 0) or 12V DC @ 1.0A; 12W. Power supply ordered separately (Product code: 110064; 130176)	Camera only PoE+ (802.3at Class 4) or 12V DC/24V AC, 9W Camera including heater: PoE+ (802.3at Class 4) or 12V DC/24V AC, 19W. Power supply ordered separately (Product code: 110064; 130176)
Operating Temperature	-40°C to 60°C (-40°F to 140°F)	
Cold Start	-30°C (-22°F)	
IndigoVision Software Requirements	Control Center v14.1 or later	Control Center v13.2 or later
Supported Internet Browsers	Internet Explorer v11.0 or later	
ONVIF	Profile S	

\* 4MP and 3MP resolution only available on 4MP variant. \*\* 12MP, 4K and 5MP (30fps) resolution only available on 4K variant. \*\*\* SDCard Storage independent of IndigoVision's NVRs.



# Bullet Camera

High-end: performance, not price tag.

With BX HD Bullet Cameras you get supreme connectivity and flexibility, combined with great video and audio. You also get maximum reliability, and the other significant benefits of IndigoVision's Distributed Network Architecture. BX HD Bullet Cameras deliver a different dimension of safety when combined with IndigoVision's Control Center.

## Key Features

SENSOR



COMPRESSION



INTELLIGENCE



OTHER

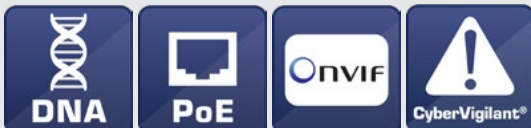

PHYSICAL



## Product Codes

BX630 Bullet Camera	Product Code
HD Bullet Camera, Standard Lens, 2.7-12mm	610661
HD Bullet Camera, Telephoto Lens 7-35mm	610662

## Dimensions

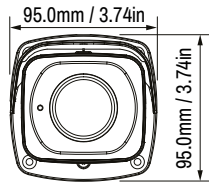

View on Front Face

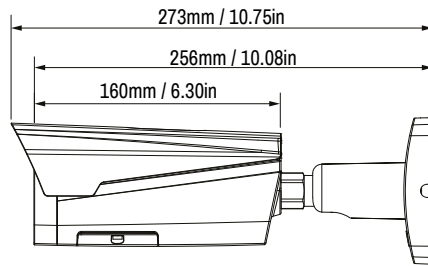

View on Side Face

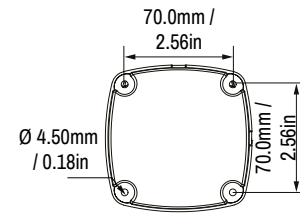

Mounting Hole Pattern

## Specification

Camera Features	Standard Lens	Telephoto Lens
Sensor	1/2.8" Progressive CMOS	
Active Pixels (HxV)	HD (1920x1080)	
Minimum Sensitivity	Day: 0.01 Lux (color). Night: 0.001 Lux (mono). 30IRE, F1.4, 1/30s shutter	
Dynamic Range	WDR > 120dB	
Gain Control	Auto/Manual	
Back Light Compensation	On/Off	
White Balance Mode	Auto/Manual	
Day/Night	True Day/Night with Mechanical IR Cut Filter	
IR Illuminator	Built-in IR Illuminator 850nm wavelength, effective distance >50m	Built-in IR Illuminator 850nm wavelength, effective distance >100m
Video Resolution	1920x1080 pixels (HD); 1280x960 pixels (1.3MP); 1280x720 pixels (720p); 704x576 pixels (D1); 704x480 pixels (D1) 352x288 pixels (SIF); 352x240 pixels (SIF)	
Signal/Noise Level	> 50dB	
Lens Options	2.7mm - 12mm, F1.4, Vari-focal with Remote Zoom/Focus	7mm - 35mm, F1.4, Vari-focal with Remote Zoom/Focus
Horizontal Angle of View	Full Wide: 97°, Full Tele: 34°	Full Wide: 35°, Full Tele: 12°
Vertical Angle of View	Full Wide: 52°, Full Tele: 20°	Full Wide: 19°, Full Tele: 7°
Iris Control	Auto Iris	
Shutter	Rolling; Auto from 1/30 - 1/100,000	
Exposure Control	Auto/Manual	
Video Compression	Full frame rate, full color: H.265 <sup>^</sup> ; up to 30fps, H.264/MJPEG ; up to 60fps	
Video Bit Rate	User-configurable bit rates from 24Kbps up to 10Mbps	
Privacy Zones	4 User Defined	
Video Multi-Streaming	Up to 32Mbps total video output; Unlimited multicast connections; Up to eight 4Mbps unicast connections; Up to sixteen 1Mbps unicast connections	
Video Multi-Encoder	Two simultaneous resolutions including: up to 1080p (60fps) plus 720p (20fps) or lower Or two simultaneous resolutions including: up to 1080p (30fps) plus 1080p (30fps) or lower	
Video Analytics	Motion Detection, Tripwire, Intrusion, Abandoned Object, Missing Object, Scene Change, Video Tamper, Defocus Detect, Face Detection	
Audio Compression	G.711Mu	
Audio Bit Rate	Non user configurable, G.711Mu 64Kbps - 80Kbps	
Audio Resolution	G.711Mu 8kHz sample rate, Mono Input, Mono Output	
Audio Analytics	Audio Intensity High, Audio Input Abnormal	
Audio Input	Line in, RCA connector	
Audio Output	Line out, RCA connector	
Binary Input/Output	2 Pull up inputs for non powered contacts; 1 solid state open collector output with 5VAC/DC 30mA max carrying capacity	
Network Interface	IEEE802.3 and IETF standards: 10/100 Base-T Ethernet, IPv4/IPv6, TCP, UDP, RTP, RTSP, ICMP, IGMP, SNMP, HTTP, HTTPS, PPPoE, uPnP, QoS, DHCP, DNS	
Network Security	HTTPS, IP Filter, IEEE 802.1x	
CyberVigilant® Technology	Yes	
Time	Embedded real-time clock, NTP client	
SD Storage	microSDHC 128GB support (card not included)*	
Dimension/Weight	94.92mm (h) x 94.92mm (w) x 272.90mm (l) and 1.1Kg (with sun shade) / 3.74in (h) x 3.74in (w) x 10.74in (l) and 2.43lb (with sun shade)	
Regulatory	EN55032, EN55024, EN50130-4, EN61000-3-2, EN61000-3-3, FCC Part 15 Subpart B Class A, IEC60068-2-27, IEC60068-2-6, EN60068-2-64, EN60068-2-1, EN60068-2-2, EN60068-2-30, UL60950-1	
Housing	White vandal resistant aluminium alloy with polycarbonate sun shade including 200mm cable bundle	
Protection Rating	IP67, IK10	
Electrical	Camera only: PoE+ (802.3at Class 4) or 12V DC @ 0.92A: 11W Camera including heater: PoE+ (802.3at Class 4) or 12VDC @ 1.66A: 20W. Power supply ordered separately (Product code: 110068; 130176)	
Operating Temperature	-40°C to 60°C (-40°F to 140°F)	-30°C to 60°C (-22°F to 140°F)
Cold Start	-20°C (-4°F)	
IndigoVision Software Requirements	Control Center v15.1 or later	
Supported Internet Browsers	Internet Explorer v11.0 or later	
ONVIF	Profile S	

\* SDCard Storage independent of IndigoVision's NVRs.

<sup>^</sup> H.265 requires Control Center 16.0 or later.



# Fixed Cameras

High-end: performance, not price tag.

With BX 4MP and 4K Fixed Cameras you get supreme connectivity and flexibility, combined with great video and audio. You also get maximum reliability, and the other significant benefits of IndigoVision's Distributed Network Architecture. BX 4MP and 4K Fixed Cameras deliver a different dimension of safety when combined with IndigoVision's Control Center.

## Key Features

## Product Codes

SENSOR

- 4MP
- 4K
- Day/Night
- WDR

COMPRESSION

- H.264
- UP TO 30fps
- G.711

INTELLIGENCE

- Analytics
- Motion Detection

OTHER

- DNA
- PoE
- PoE+
- ONVIF
- CyberVigilant®

BX620 Fixed Cameras	Product Code
4MP Fixed Camera Standard Lens, 2.7-12mm	611620
4MP Fixed Camera Telephoto Lens, 5-50mm	611621
4K Fixed Camera Standard Lens, 3.7-16mm	614620
4K Fixed Camera Telephoto Lens, 10.5-42mm	614621

# Dimensions

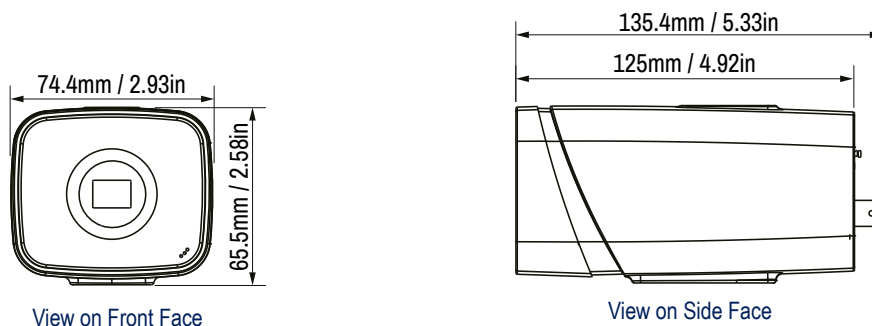

# Specification

Camera Features	4MP	4K
Sensor	1/3" Progressive CMOS	1/1.7" Progressive CMOS
Active Pixels (HxV)	4MP (2560x1440)	12MP (4000 x 3000)
Minimum Sensitivity	Day: 0.01 Lux (color). Night: 0.001 Lux (mono). 30 IRE, F1.4, 1/15s shutter	Day: 0.05 Lux (color). Night: 0.005 Lux (mono). 30 IRE, F1.4, 1/15s shutter
Dynamic Range	WDR > 120dB	WDR > 100dB
Gain Control	Auto/Manual	
Back Light Compensation	On/Off	
White Balance Mode	Auto/Manual	
Day/Night	True Day/Night with Mechanical IR Cut Filter	
Video Resolution	4000x3000 pixels (12MP)**; 4096x2160 pixels (8MP)**; 3840x2160 pixels (8MP)**; 3072x2048 pixels (6MP)**; 2560x1440 pixels (4MP)*; 2304x1296 pixels (3MP)*; 1920x1080 pixels (HD); 1280x960 pixels (1.3MP); 1280x720 pixels (720p); 704x576 pixels (D1); 704x480 pixels (D1) 352x288 pixels (SIF); 352x240 pixels (SIF)	
Signal/Noise Level	> 50dB	
Lens Options	Standard Lens: 2.7mm - 12mm, F1.6, Vari-focal, CS mount with Auto Back Focus Telephoto Lens: 5mm - 50mm, F1.6, Vari-focal, CS mount with Auto Back Focus	Standard Lens: 3.7mm - 16mm, F1.5, Vari-focal, CS mount with Auto Back Focus Telephoto Lens: 10.5-42mm, F1.5, Vari-focal, CS mount with Auto Back Focus
Iris Control	Auto Iris	
Shutter	Rolling; Auto from 1/3 - 1/10,000 sec	
Exposure Control	Auto/Low Noise/Low Motion Blur/Manual	
Video Compression	Full frame rate, full color: H.264/MJPEG ; up to 30fps (ISO 14496-10)	
Video Bit Rate	User-configurable bit rates from 64Kbps up to 8Mbps	
Video Multi-Streaming	Up to 32Mbps total video output; Unlimited multicast connections. Up to four 8Mbps unicast connections; Up to sixteen 1Mbps unicast connections	
Video Multi-Encoder	Up to two simultaneous resolutions including: 12MP (20fps)**, 4K(30fps)**, 5MP(30fps)**, 4MP (20fps)*, 3MP (30fps)*, 1080p (30fps), 720p (30fps), D1 (30fps), SIF (30fps)	
Video Output	PAL composite video, 75 Ohms 1V p-p, BNC connector	
Video Analytics	Motion Detection, Tripwire, Intrusion, Abandoned Object, Missing Object, Scene Change, Video Tamper, Defocus Detect, Face Detection	
Audio Compression	G.711	
Audio Bit Rate	32Kbps per channel	
Audio Resolution	Full Duplex, 8kHz or 16kHz sample rate. Mono Input, Mono Output	
Audio Analytics	Audio Intensity High, Audio Input Abnormal	
Audio Input	Line in, 3.5mm jack connector	
Audio Output	Line out, 3.5mm jack connector	
Binary Input/Output	2 Pull up inputs for non powered contacts; 1 Solid state open collector output, Max 5.0V, 30mA	
Network Interface	IEEE802.3 and IETF standards: 10/100 Base-T Ethernet, IPv4/IPv6, TCP, UDP, RTP, RTSP, ICMP, IGMP, SNMP, HTTP, HTTPS, SSH, PPPoE, uPnP, QoS, DHCP	IEEE802.3 and IETF standards: 100/1000 Base-T Ethernet, IPv4/IPv6, TCP, UDP, RTP, RTSP, ICMP, IGMP, SNMP, HTTP, HTTPS, SSH, PPPoE, uPnP, QoS, DHCP
Network Security	HTTPS, IP Filter, IEEE 802.1x	
CyberVigilant® Technology	Yes	
Time	Embedded real-time clock, NTP client	
SD Storage	microSDHC 128GB support (card not included)***	
Dimension/Weight	Camera only: 135.4mm (d) x 74.4mm (w) x 65.5mm (h) and 0.3Kg / 5.33in (d) x 2.94in (w) x 2.58in (h) and 0.66lb Standard lens only: 33.7mm (dia) x 57.6mm (d) and 0.735Kg / 1.33in (dia) x 2.27in (d) and 1.62lb Camera with standard lens: 193mm (d) x 74.4mm (w) x 65.5mm (h) and 1.035Kg / 7.6in (d) x 2.93in (w) x 2.58in (h) and 2.28lb Telephoto lens only: 47.0mm (dia) x 85.9mm (d) and 0.195Kg / 1.85in (dia) x 3.38in (d) and 0.43lb Camera with telephoto lens: 221.3mm (d) x 74.4mm (w) x 65.5mm (h) and 0.495Kg / 8.71in (d) x 2.92in (w) x 2.57in (h) and 1.09lb	Camera only: 135.4mm (d) x 74.4mm (w) x 65.5mm (h) and 0.3Kg / 5.33in (d) x 2.93in (w) x 2.58in (h) and 0.66lb Standard lens only: 54mm (dia) x 82.8mm (d) and 0.27Kg / 2.13in (dia) x 3.26in (d) and 0.60lb Camera with standard lens: 218.20mm (d) x 74.4mm (w) x 65.5mm (h) and 0.57Kg / 8.59in (d) x 2.93in (w) x 2.58in (h) and 1.26lb Telephoto lens only: 52mm (dia) x 90.5mm (d) and 0.32Kg / 2.05in (dia) x 3.56in (d) and 0.71lb Camera with telephoto lens: 225.9mm (d) x 74.4mm (w) x 65.5mm (h) and 0.62Kg / 8.89in (d) x 2.93in (w) x 2.58in (h) and 1.43lb
Regulatory	EN 55022 Class A, EN 61000-3-2, EN 61000-3-3, FCC Part 15 Subpart B Class A, EN 50130-4, EN61000-4-2, EN61000-4-3, EN61000-4-4, EN61000-4-5, EN61000-4-6, EN61000-4-11, IEC60068-2-27 (Shock), IEC60068-2-6 (Sine Vibration), UL60950	
Housing	Diecast aluminium alloy	
Electrical	PoE (802.3af Class 0) or 12V DC / 24V AC; 6W. Power supply ordered separately (Product code: 110064; 130176)	
Operating Temperature	-10°C to 50°C (14°F to 122°F)	
Cold Start	0°C (32°F)	
IndigoVision Software Requirements	Control Center v14.1 or later	Control Center v13.2 or later
Supported Internet Browsers	Internet Explorer v11.0 or later	
ONVIF	Profile S	

\* 4MP and 3MP resolution only available on 4MP variant. \*\* 12MP, 4K and 5MP (30fps) resolution only available on 4K variant. \*\*\* SD Card Storage independent of IndigoVision's NVRs.





# Minidome Cameras

High-end: performance, not price tag.

With BX HD, 4MP and 4K Minidome Cameras you get supreme connectivity and flexibility, combined with great video and audio. You also get maximum reliability, and the other significant benefits of IndigoVision's Distributed Network Architecture. BX HD, 4MP and 4K Minidome Cameras deliver a different dimension of safety when combined with IndigoVision's Control Center.

## Key Features

SENSOR

**HD**

**4MP**

**4K**

  
**Day/Night**

  
**WDR**

COMPRESSION

**H.264**

**UP TO  
30fps**

  
**G.711**

INTELLIGENCE

  
**Analytics**

  
**Motion  
Detection**

OTHER

  
**DNA**

  
**PoE**

  
**PoE+**

  
**ONVIF**

  
**CyberVigilant®**

PHYSICAL

  
**Outdoor**

  
**IR**

  
**IK10**

  
**Low Temp**

## Product Codes

BX420 Minidome Cameras	Product Code
Environmental Vandal Resistant HD Minidome Camera	610460
Environmental Vandal Resistant 4MP Minidome Camera	611460
Environmental Vandal Resistant 4K Minidome Camera	614460

## Dimensions

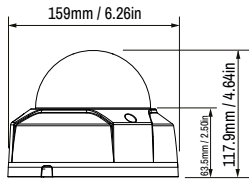

View on Side Face

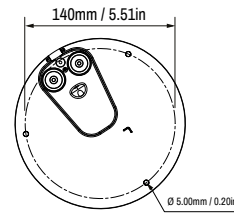

Mounting Hole Pattern

## Specification

Camera Features	HD	4MP	4K
Sensor	1/3" Progressive CMOS		1/1.7" Progressive CMOS
Active Pixels (HxV)	HD (1920x1080)	4MP (2560x1440)	12MP (4000 x 3000)
Minimum Sensitivity	Day: 0.01 Lux (color). Night: 0.001 Lux (mono). 30 IRE, F1.4, 1/30s shutter	Day: 0.01 Lux (color). Night: 0.001 Lux (mono). 30 IRE, F1.4, 1/15s shutter	Day: 0.05 Lux (color). Night: 0.005 Lux (mono). 30 IRE, F1.4, 1/15s shutter
Dynamic Range	WDR > 120dB		WDR > 100dB
Gain Control	Auto/Manual		
Back Light Compensation	On/Off		
White Balance Mode	Auto/Manual		
Day/Night	True Day/Night with Mechanical IR Cut Filter		
IR Illuminator	Built-in IR Illuminator 850nm wavelength, effective distance >50m		
Video Resolution	4000x3000 pixels (12MP)**; 4096x2160 pixels (8MP)**; 3840x2160 pixels (8MP)**; 3072x2048 pixels (6MP)**; 2560x1440 pixels (4MP)*; 2304x1296 pixels (3MP)*; 1920x1080 pixels (HD); 1280x960 pixels (1.3MP); 1280x720 pixels (720p); 704x576 pixels (D1); 704x480 pixels (D1) 352x288 pixels (SIF); 352x240 pixels (SIF)		
Signal/Noise Level	> 50db		
Lens Options	2.7mm - 12mm, Horizontal view angle 100° (W) 33° (T), F1.4, Vari-focal, M14 mount with Remote Zoom/ Focus		4.1mm - 16.4mm, Horizontal view angle 105 (W) 35° (T), F1.4, Vari-focal, M14 mount with Remote Zoom/ Focus
Iris Control	Auto Iris		
Shutter	Rolling; Auto from 1/3 - 1/10,000 sec		
Exposure Control	Auto/Low Noise/Low Motion Blur/Manual		
Video Compression	Full frame rate, full color: H.264/MJPEG ; up to 30fps (ISO 14496-10)		
Video Bit Rate	User-configurable bit rates from 64Kbps up to 10Mbps		
Privacy Zones	4 User Defined		
Video Multi-Streaming	Up to 32Mbps total video output; Unlimited multicast connections. Up to four 8Mbps unicast connections; Up to sixteen 1Mbps unicast connections		
Video Multi-Encoder	Up to two simultaneous resolutions including: 12MP (20fps)**; 4K(30fps)**; 5MP(30fps)**; 4MP (20fps)*; 3MP (30fps)*, 1080p (30fps), 720p (30fps), D1 (30fps), SIF (30fps)		
Video Analytics	Motion Detection, Tripwire, Intrusion, Abandoned Object, Missing Object, Scene Change, Video Tamper, Defocus Detect, Face Detection		
Audio Compression	G.711		
Audio Bit Rate	32Kbps per channel		
Audio Resolution	Full Duplex, 8kHz or 16kHz sample rate. Mono Input, Mono Output		
Audio Analytics	Audio Intensity High, Audio Input Abnormal		
Audio Input	Line in, terminal block connector		
Audio Output	Line out, terminal block connector		
Binary Input/Output	1 Pull up input for non powered contacts; 1 Solid state open collector output, Max 5.0V, 30mA		
Network Interface	IEEE802.3 and IETF standards: 10/100 Base-T Ethernet, IPv4/IPv6, TCP, UDP, RTP, RTSP, ICMP, IGMP, SNMP, HTTP, HTTPS, SSH, PPPoE, uPnP, QoS, DHCP		IEEE802.3 and IETF standards: 100/1000 Base-T Ethernet, IPv4/IPv6, TCP, UDP, RTP, RTSP, ICMP, IGMP, SNMP, HTTP, HTTPS, SSH, PPPoE, uPnP, QoS, DHCP
Network Security	HTTPS, IP Filter, IEEE 802.1x		
CyberVigilant® Technology	Yes		
Time	Embedded real-time clock, NTP client		
SD Storage	microSDHC 128GB support (card not included)***		
Dimensions/Weight	159mm (dia) x 117.9mm (h) and 0.8Kg / 6.26in (dia) x 4.64in (h) and 1.764lb		
Regulatory	EN 55022 Class A, EN 61000-3-2, EN 61000-3-3, FCC Part 15 Subpart B Class A, EN 50130-4, EN61000-4-2, EN61000-4-3, EN61000-4-4, EN61000-4-5, EN61000-4-6, EN61000-4-11, IEC60068-2-27 (Shock), IEC60068-2-6 (Sine Vibration), UL60950		
Housing	White vandal resistant aluminium alloy with clear polycarbonate dome		
Protection Rating	IP67, IK10 (IEC 62262)		
Electrical	Camera only: PoE (802.3af Class 0) or 12V DC @ 0.33A; 4W. Camera including heater: PoE (802.3af Class 0) or 12V DC @ 1.0A; 12W. Power supply ordered separately (Product code: 110064; 130176)		Camera only PoE+ (802.3at Class 4) or 12V DC/24V AC, 9W Camera including heater: PoE+ (802.3at Class 4) or 12V DC/24V AC, 19W. Power supply ordered separately (Product code: 110064; 130176)
Operating Temperature	-40°C to 60°C (-40°F to 140°F)		
Cold Start	-30°C (-22°F)		
IndigoVision Software Requirements	Control Center v14.1 or later (4K); Control Center v13.2 or later (HD & 4MP)		
Supported Internet Browsers	Internet Explorer v11.0 or later		
ONVIF	Profile S		

\* 4MP and 3MP resolution only available on 4MP variant. \*\* 12MP, 4K and 5MP (30fps) resolution only available on 4K variant. \*\*\* SDCard Storage independent of IndigoVision's NVRs.



**IndigoVision**<sup>®</sup>  
a Motorola Solutions Company

**BX RANGE**

**30x  
Optical**



# PTZ Dome Cameras

High-end: performance, not price tag.

With BX HD and 4MP PTZ Dome Cameras you get supreme connectivity and flexibility, combined with great video and audio. You also get maximum reliability, and the other significant benefits of IndigoVision's Distributed Network Architecture. BX HD and 4MP PTZ Dome Cameras deliver a different dimension of safety when combined with IndigoVision's Control Center.

## Key Features

SENSOR

- HD**
- 4MP**
- Day/Night**
- WDR**
- Stabilisation**

COMPRESSION

- H.265**
- H.264**
- UP TO 60fps**
- G.711**

INTELLIGENCE

- Analytics**
- Motion Detection**

OTHER

- DNA**
- PoE+**
- ONVIF**

PHYSICAL

- Outdoor**
- IK10**
- Low Temp**
- In-Ceiling**

## Product Codes

BX520 PTZ Dome Cameras	Product Code
In-Ceiling HD PTZ Dome	610500
Environmental Pendant HD PTZ Dome	610560
In-Ceiling 4MP PTZ Dome	611500
Environmental Pendant 4MP PTZ Dome	611560

## Dimensions: In-Ceiling

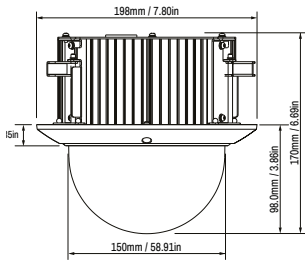

View on Side Face

## Dimensions: Environmental Pendant

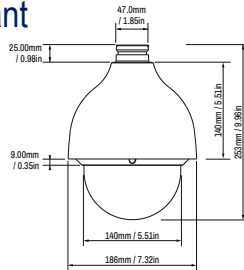

View on Side Face

## Dimensions: Wall Mount

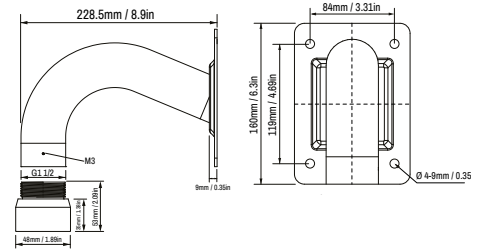

View on Side Face

View on Front Face

## Specification

Camera Features	HD	4MP	
Sensor	1/2.8" STARVIS™ CMOS	1/2.8" Progressive CMOS	
Active Pixels (HxV)	HD (1920 x 1080)	4MP (2560 x 1440)	
Minimum Sensitivity	Day: 0.01 Lux (color). Night: 0.001 Lux (mono). 30 IRE, F1.6, 1/30s shutter	Day: 0.05 Lux (color). Night: 0.01 Lux (mono). 30 IRE, F1.6, 1/10s shutter	
Dynamic Range	WDR>120dB		
Gain Control	Auto/Manual		
Back Light Compensation	On/Off		
White Balance Mode	Auto/Manual		
Day/Night	True Day/Night with Mechanical IR Cut Filter		
Video Resolution	2560 x 1440 pixels (4MP)**; 1920x1080 pixels (1080p); 1280x720 pixels (720p); 720x576 pixels (D1); 352x288 pixels (SIF)		
Signal/Noise Level	> 50dB		
Lens Options	4.3mm - 129mm Horizontal view angle 66.5°(W) 3.25° (T), F1.6 to F4.4, Auto focus with manual override		
Zoom	30x optical + 10x digital		
Iris Control	Auto with manual override		
Shutter	Rolling; Auto from 1 - 1/10000 sec		
Exposure Control	Auto/Manual/Slow AE/Shutter-priority/Iris-priority		
Image Stabilizer	On/Off		
Video Compression	Full frame rate, full color: H.265*/H.264/MJPEG ; up to 60fps (ISO 14496-10)		
Video Bit Rate	User-configurable bit rates from 64Kbps up to 8Mbps		
Video Multi-Streaming	Up to 32Mbps total video output; Unlimited multicast connections. Up to four 8Mbps unicast connections; Up to sixteen 1Mbps unicast connections		
Video Multi-Encoder	4MP (30fps), 1080p (60fps), 720p (30fps), D1 (30fps), SIF (30fps)		
Video Analytics^	Motion Detection, Tripwire, Intrusion, Abandoned Object, Missing Object, Scene Change, Video Tamper, Face Detection		
Intelligence	Heat Map		
Audio Compression	G.711		
Audio Bit Rate	32Kbps per channel		
Audio Resolution	Full Duplex 8kHz sample rate. Mono Input, Mono Output		
Audio Analytics^	Audio Input Abnormal, Audio Intensity High		
Audio Input	Line in		
Audio Output	Line out		
Binary Input/Output	2 Pull up inputs for non powered contacts; 1 solid state opto-isolated relay output, Max 24V, 500mA		
Network Interface	IEEE802.3 and IETF standards: 10/100 Base-T Ethernet, TCP, UDP, RTP, RTSP, ICMP, IGMP, SNMP, HTTP, HTTPS, PPPoE, uPnP, QoS, DHCP		
Network Security	HTTPS, IP Filter, IEEE 802.1x		
Time	Embedded real-time clock, NTP client		
SD Storage	microSDHC 128GB support (card not included)*		
Dimensions/Weight	InCeiling - 198mm (dia) x 170mm (h) and 2.2Kg / 7.8in (dia) x 6.69in (h) and 4.85lbs Environmental Pendant - 186mm (dia) x 253mm (h) and 2.5Kg / 7.32in (dia) x 9.96in (h) and 5.51lbs		
Regulatory	EN 55022 Class A, EN 61000-3-2, EN 61000-3-3, AS/NZS CISPR 22, FCC Part 15 Subpart B Class A, EN 50130-4, EN 50121-4***, UL 60950-1, UL 60950-22, AS/NZS CISPR 24, IEC 61000-4-2, IEC 61000-4-3, IEC 61000-4-4, IEC 61000-4-5, IEC 61000-4-6, IEC 61000-4-8, IEC 61000-4-11		
Housing	Vandal resistant aluminium alloy and Polycarbonate/ABS housing and clear polycarbonate dome including 400mm cable bundle		
Protection Rating	InCeiling - IP66/IK10 Environmental Pendant - IP67/IK10		
Electrical	InCeiling - PoE + (802.3at Class 4) or 24V AC, 13W. Power supply ordered separately (Product code: 130176) Environmental Pendant - Camera Only: PoE + (802.3at Class 4) or 24V AC, 13W. Power supply ordered separately (Product code: 130176) Camera with Heater: PoE + (802.3at Class 4) or 24V AC, 23W. Power supply ordered separately (Product code: 130176)		
Operating Temperature	InCeiling - -10°C to 60°C (-14°F to 140°F) Environmental Pendant - -20°C to 60°C / -4°F to 140°F (PoE+ Power); -40°C to 60°C / -40°F to 140°F (24V AC Power)		
Cold Start	InCeiling - -10°C (-14°F) Environmental Pendant - -20°C (-4°F)		
Supplied Accessories	InCeiling - N/A Environmental Pendant - Wall Mount bracket with 1.5" BSP Thread Adaptor		
IndigoVision Software Requirements	Control Center v13.2 or later		
Supported Internet Browsers	Internet Explorer v11.0 or later		
ONVIF	Profile S		
<b>PTZ Control</b>			
Preset	300	Pan Range	360° Continuous Rotation
Preset Tours	8	Tilt Range	180°
Pattern/Mimic Tours	5	Pan/Tilt Speed	Pan Speed - 0.5-350°/s, Tilt Speed - 0.5-250°/s
Privacy Zones	24 User Defined	Pan/Tilt Warranty	Moving part warranty limited to 2 million Pan and Tilt Operations

\* SD Card Storage independent of IndigoVision's NVRs. \*\*4MP resolution available on 4MP variant. \* H.265 requires Control Center 16.0 or later. H.265 streaming is supported only on 2MP or lower resolutions. \*\*\* Only on pendant version. ^ Integration into Control Center as Basic Analytics only Note: Specifications are correct at the datasheet date of issue and are subject to change without prior notice.



# Fisheye Cameras

Amazing Megapixel video that delivers detail from every angle

Part of IndigoVision's professional BX Range, the Fisheye Camera delivers 360° visibility with pinsharp detail. When used as part of IndigoVision's end-to-end system, any single point of failure is removed through IndigoVision's Distributed Network Architecture (DNA) technology.

## Key Features

SENSOR

6MP

12MP

  
Day/Night

  
WDR

COMPRESSION

H.264

UP TO  
30fps

  
G.711

INTELLIGENCE

  
Analytics

  
Motion  
Detection

OTHER

  
DNA

  
PoE

  
Onvif

PHYSICAL

  
Outdoor

  
IR

  
IK10

  
Integral Mic

## Product Codes

BX720 Fisheye Cameras	Product Code
6MP Fisheye Camera with Built-In IR Illuminator	612740
12MP Fisheye Camera with Built-In IR Illuminator	614740

# Dimensions

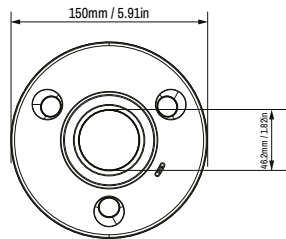

View on Top Face

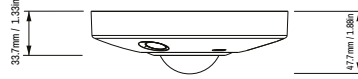

View on Side Face

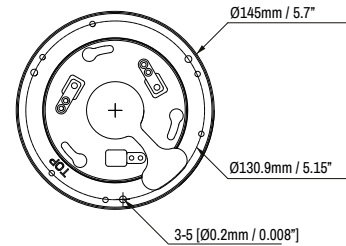

Mounting Hole Pattern

# Specification

Camera Features	6MP	12MP
Sensor	1/1.8" Progressive CMOS	1/1.7" Progressive CMOS
Active Pixels (HxV)	6MP (3072x2048)	12MP (4000x3000)
Minimum Sensitivity	Day: 0.02 lux (colour). Night: 0 lux (mono). 30 IRE, F2.0, 1/30s shutter	Day: 0.01 lux (colour). Night: 0 lux (mono). 30 IRE, F2.8, 1/30s shutter
Dynamic Range	WDR 100dB Max	
Gain Control	Auto/Manual	
Back Light Compensation	On/Off	
White Balance Mode	Auto, Natural, Streetlamp, Outdoor, Manual, Regional Custom	
Day/Night	True Day/Night with Mechanical IR Cut Filter	
IR Illuminator	Built-in IR Illuminator 850nm wavelength, effective distance >10m	
Video Resolution	3072x2048 (6MP) 2048x2048 (4MP) 1600x1200 (2MP) 2048x1536 (3MP) 1280x720 (720P) 704x576 (D1) 704x480 (D1) 352x288 (SIF) 352x240 (SIF)	4000x3000 (12MP) 2880x2880 (8MP) 2880x2160 (6MP) 2048x1536 (3MP) 1280x720 (720P) 704x576 (D1) 704x480 (D1) 352x288 (SIF) 352x240 (SIF)
Signal/Noise Level	> 50dB	
Lens Options	1.7mm, Horizontal view angle 180°x180°, F2.0, Fixed Iris	1.98mm, Horizontal view angle 180°x180°, F2.8, Fixed Iris
Shutter	Rolling; Auto from 1/3 - 1/100,000 sec	
Exposure Control	Auto / Gain Priority / Shutter Priority / Manual	
Video Compression	Full frame rate, full colour: H.264/MJPEG ; up to 30fps	
Video Bit Rate	User-configurable bit rates from 3Kbps up to 16834Kbps are selectable	
Privacy Zones	4 User Defined	
Video Multi-Streaming	Up to 32Mbps total video output; Unlimited multicast connections. Up to two 16Mbps unicast connections; Up to four 8Mbps unicast connections; Up to sixteen 1Mbps unicast connection	
Video Multi-Encoder	Edge Dewarping: Dual Streaming 3MP (2048 x 1536) @ 30fps + D1/SIF @ 30fps Native: Dual Streaming 12MP (4000x3000)* @ 25fps + D1/SIF @ 30fps or 3MP 2048x1536 pixels + or 6MP (3072 x 2048) @ 30fps + 720P @ 30fps	
Video Analytics	Motion Detection, Tripwire, Intrusion, Video Tamper, Scene change, Audio	
Intelligence	Heat Map	
Audio Compression	G.711Mu / AAC	
Audio Bit Rate	16-96Kbps per channel	
Audio Dual Encoder	Main Stream: 1 Stream Configuration plus Sub Stream: 1 Stream Configuration	
Audio Resolution	Full Duplex, G.711Mu 8 KHz sample rate, AAC is configurable with options 8, 16, 32 and 48 KH, Mono Input, Mono Output	
Audio Analytics	Audio Input Abnormal, Audio Intensity High	
Audio Input	Built-in microphone or Line in, RCA connector	
Audio Output	Line out, RCA connector	
Binary Input/Output	2 Pull up inputs for non powered contacts; 2 relay outputs, 30VDC 1A/ 50VAC 0.5A	
Network Interface	IEEE802.3 and IETF standards: 100/1000 Base-T Ethernet, IPv4/IPv6, TCP, UDP, RTP, RTSP, ICMP, IGMP, SNMP, HTTP, HTTPS, PPPoE, uPnP, QoS, DHCP	
Network Security	HTTPS, IP Filter, IEEE 802.1x	
CyberVigilant® Technology	Yes	
Time	Embedded real-time clock, NTP client	
SD Storage	microSDHC 128GB support (card not included)**	
Dimensions/Weight	150mm (dia) x 47.7mm (h) and 0.58Kg / 5.91in (dia) x 1.88in (h) and 1.28lbs	
Regulatory	EN 55032, EN 61000-3-2, EN 61000-3-3, FCC Part 15 Subpart B Class A, EN 50130-4, EN 60068-2-29, EN 60068-2-6, EN 60068-2-64, EN 60068-2-1, EN 60068-2-2, EN 60068-2-30, UL, EN 60529, EN 62262	
Housing	White vandal resistant aluminium alloy including 500mm cable bundle	
Protection Rating	P67, IK10	
Electrical	PoE (802.3af Class 0) or 12V DC @ 1.1A; 13W Power supply ordered separately (Product code: 110068; 130176)	
Operating Temperature	-30°C to 60°C (-22°F to 140°F)	
Cold Start	-30°C (-22°F)	
IndigoVision Software Requirements	Control Center v15.4 or later	
Supported Internet Browsers	Internet Explorer v11.0 or later	
ONVIF	Profile S	

\*\*SDCard Storage independent of IndigoVision's NVRs.

Note: Specifications are correct at the datasheet date of issue and are subject to change without prior notice.

BX RANGE



# IndigoVision®

a Motorola Solutions Company



## 8MP Panoramic Dome Camera

Amazing Megapixel video that delivers detail from every angle

Part of IndigoVision's professional BX Range, the Panoramic Dome Camera delivers 180° visibility with pin-sharp detail. Video is seamlessly stitched into a single image direct from the camera. When used as part of IndigoVision's end-to-end system, any single point of failure is removed through IndigoVision's Distributed Network Architecture (DNA) technology.

### Key Features

### Product Codes

SENSOR



COMPRESSION



INTELLIGENCE



OTHER



PHYSICAL



BX720 Panoramic Dome Camera	Product Code
BX720 8MP 180° Panoramic Dome Camera with Built-In IR Illuminator	613740

## Dimensions

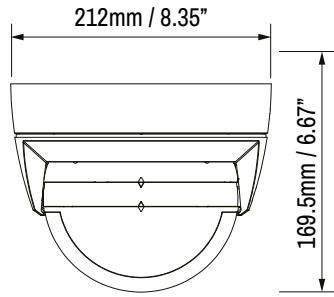

View on Side Face

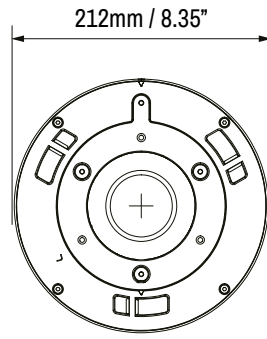

View on Top Face

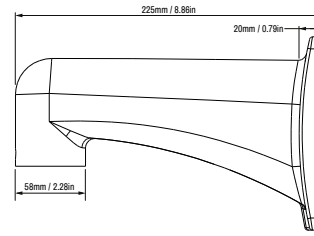

Wall Mount Bracket (Side Face)

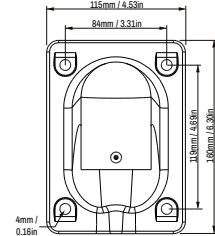

Wall Mount Bracket (Front Face)

## Specification

Camera Features	
Sensor	Four 1/2.8" 2 Megapixel Progressive Scan CMOS
Active Pixels (HxV)	8MP (4096 x 1800)
Minimum Sensitivity	Day: 0.05 lux (color). Night: 0.005 lux (mono). 30 IRE, F2.0, 1/30s shutter
Dynamic Range	WDR >100dB
Gain Control	Auto/Manual
Back Light Compensation	BLC / HLC / DWDR
White Balance Mode	Auto / Natural / Street Lamp / Outdoor / Manual
Day/Night	True Day/Night with Mechanical IR Cut Filter
IR Illuminator	Built-in IR Illuminator 850nm wavelength, effective distance >30m, 180°
Video Resolution	4096x1800; 3840x1680; 2880x1264; 1024x452
Lens Options	Four 3.0mm, Horizontal view angle 180°, Vertical view angle 80°, F2.0, Fixed Iris, board mount
Video Compression	Full frame rate, full colour: H.264/MJPEG; up to 25fps (ISO 14496-10)
Video Bit Rate	User-configurable bit rates from 500Kbps up to 10Mbps
Privacy Zones	Off / On (4 Area, Rectangle)
Video Multi-Streaming	Up to 32Mbps total video output; Unlimited multicast connections. Up to four 8Mbps unicast connections
Video Multi-Encoder	Up to two simultaneous resolutions including: 4096x1800@25fps plus 1024x452@25fps (PAL Region) or 4096x1800@20fps plus 1024x452@30fps (NTSC Region)
Video Analytics <sup>A</sup>	Motion Detection, Tripwire, Intrusion, Abandoned Object, Missing Object, Scene Change, Video Tamper, Face Detection
Intelligence	People Counting, Heat Map
Audio Compression	G.711, AAC
Audio Bit Rate	32Kbps per channel
Audio Resolution	Full Duplex. Mono Input, Mono Output G.711: 8kHz sample rate. AAC: 8kHz, 18kHz, 32kHz or 48kHz sample rate
Audio Analytics <sup>A</sup>	Audio Input Abnormal, Audio Intensity High
Audio Input	Line in, RCA connector
Audio Output	Line out, RCA connector
Binary Input/Output	2 Pull up input for non powered contacts; 2 Solid state open collector output, Max 30.0V, 0.5A
Network Interface	IEEE802.3 and IETF standards: 100/1000 Base-T Ethernet, HTTP; HTTPS; TCP; ARP; RTSP; RTP; UDP; SMTP; FTP; DHCP; DNS; DDNS; PPPoE; IPv4/v6; QoS; UPnP; NTP; Bonjour; 802.1x; Multicast; ICMP; IGMP; SNMP
Network Security	HTTPS, IP Filter, IEEE 802.1x
Time	Embedded real-time clock, NTP client
SD Storage	microSDHC 128GB support (card not included)*
Dimension/Weight	212mm (dia) x 169.5mm (h) and 3.6Kg / 6.67in (dia) x 7.13in (h) and 7.93lbs
Regulatory	EN 55032, EN 55024, EN 61000-3-2, EN 61000-3-3, FCC Part 15 Subpart B Class A, EN 50130-4, EN61000-4-2, EN61000-4-3, EN61000-4-4, EN61000-4-5, EN61000-4-6, EN61000-4-8, EN61000-4-11, IEC60068-2-27 (Shock), IEC60068-2-6 (Sine Vibration), UL60950-1
Housing	White vandal resistant aluminium alloy including 400mm cable bundle
Protection Rating	IP67, IK10 (IEC 62262)
Electrical	PoE+ (802.3at Class 4) or 24V AC @1.1A; 20W
Operating Temperature	-40°C to 60°C (-40°F to 140°F)
Cold Start	-20°C (-4°F)
Supplied Accessories	Wall Mount Bracket
IndigoVision Software Requirements	Control Center v14.0 or later
Supported Internet Browsers	Internet Explorer v11.0 or later
ONVIF	Profile S

\* SDCard Storage independent of IndigoVision's NVRs.

<sup>A</sup> Integration into Control Center as Basic Analytics only





# HD Bullet Camera

Seamless open standard High Definition video

Part of IndigoVision's GX Range, the High Definition (HD) Bullet Camera (GX620) delivers pin sharp detail at 2MP resolution that is fully ONVIF conformant. Any single point of failure in the system is removed through IndigoVision's Distributed Network Architecture (DNA).

## Key Features

SENSOR



COMPRESSION



INTELLIGENCE



OTHER



PHYSICAL



## Product Codes

GX620 Bullet Camera	Product Code
GX620 HD Bullet Camera with built-in IR illuminator	510640

## Dimensions

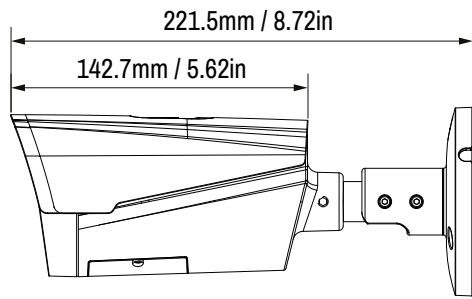

View on Side Face

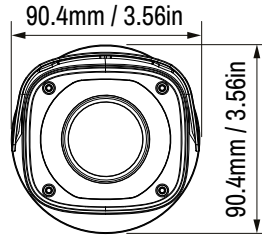

View on Front Face

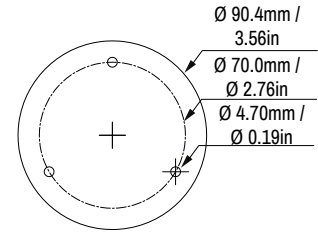

Mounting Hole Pattern

## Specification

Camera Features	
Sensor	1/2.7" Progressive CMOS
Active Pixels (HxV)	HD (1920x1080)
Minimum Sensitivity	Day: 0.1 lux (color); Night: 0.01 lux (mono) 30 IRE, F1.4, 1/15s shutter
Dynamic Range	WDR > 100dB
Gain Control	Auto
Back Light Compensation	On/Off
White Balance Mode	Auto/Manual
Day/Night	True Day/Night with Mechanical IR Cut Filter
IR Illuminator	Built-in IR Illuminator 850nm wavelength, effective distance >50m
Video Resolution	1920x1080 pixels (1080p); 1280x720 pixels (720p); 704x480 pixels (4SIF); 352x240 pixels (SIF)
Signal/Noise Level	> 50dB
Lens Options	2.7mm - 12mm, Horizontal view angle 93° (W) 35° (T), F1.4, Vari-focal, M14 mount with Remote Zoom/Focus
Iris Control	Fixed Iris
Shutter	Rolling; Auto from 1/3 to 1/100,000 sec
Exposure Control	Auto/Manual/Shutter Priority/Manual Priority
Video Compression	Full frame rate, full color: H.264/MJPEG ; up to 30fps @ 1080p resolution
Video Bit Rate	User-configurable bit rates from 56kbps (SIF) up to 8Mbps (HD)
Video Multi-Streaming	Up to 16Mbps total video output; Unlimited multicast connections. Up to four 4Mbps unicast connections; Up to eight 1Mbps unicast connections
Video Multi-Encoder	Two simultaneous resolutions including: up to 1080p (30fps) plus 720p (14fps) or 4SIF (30fps) or SIF (30fps) Or two simultaneous resolutions including: up to 1080p (25fps) plus 720p (25fps) or 4SIF (25fps) or SIF (25fps) Or two simultaneous resolutions including: up to 720p (30fps) plus 720p (30fps) or 4SIF (30fps) or SIF (30fps)
Video Analytics	Motion Detection/Video Tamper
Network Interface	IEEE802.3 and IETF standards: 10/100 Base-T Ethernet, IPv4/IPv6, TCP, UDP, RTP, RTSP, ICMP, IGMP, SNMP, HTTP, HTTPS, SSH, PPPoE, uPnP, QoS, DHCP
Network Security	HTTPS, IP Filter, IEEE 802.1x
Time	NTP client
SD Storage	microSDHC 128GB support (card not included)*
Dimension/Weight	90.4mm (dia) x 221.5mm (l) 0.65Kg (with sun shade) / 3.56in (dia) x 8.72in (l) 1.43lbs (with sun shade)
Regulatory	EN 55032 Class A, EN 61000-3-2, EN 61000-3-3, AS/NZS CISPR 22, FCC Part 15 Subpart B Class A, EN 50130-4, IEC 61000-4-2, IEC 61000-4-3, IEC 61000-4-4, IEC 61000-4-5, IEC 61000-4-6, IEC 61000-4-8, IEC 61000-4-11, EN 55024, UL60950
Housing	Vandal resistant diecast aluminium alloy with polycarbonate sun shade including 300mm cable bundle
Protection Rating	IP67, IK10 (IEC 62262)
Electrical	PoE (802.3af Class 0) 11W. 12V DC +/- 10%. Power supply ordered separately (Product code: 110068, 130176)
Operating Temperature	-20°C to 50°C ( -4°F to 122°F)
Cold Start	-10°C (14°F)
IndigoVision Software Requirements	Control Center v14.0 or later
Supported Internet Browsers	Internet Explorer v11.0 or later
ONVIF	Profile S

\* SDCard Storage independent of IndigoVision's NVRs.



# IndigoVision®

a Motorola Solutions Company



## HD Pan/Tilt Minidome Camera

Seamless open standard High Definition video

Part of IndigoVision's GX Range, the High Definition (HD) Pan/Tilt Minidome Camera (GX420) delivers pin sharp detail at 2MP resolution that is fully ONVIF conformant. Any single point of failure in the system is removed through IndigoVision's Distributed Network Architecture (DNA).

### Key Features

SENSOR



COMPRESSION



INTELLIGENCE



OTHER



PHYSICAL



### Product Codes

GX420 Pan/Tilt Minidome Camera	Product Code
GX420 HD Pan/Tilt Minidome	510441
GX420 HD Pan/Tilt Minidome Wallmount	510442

# Dimensions

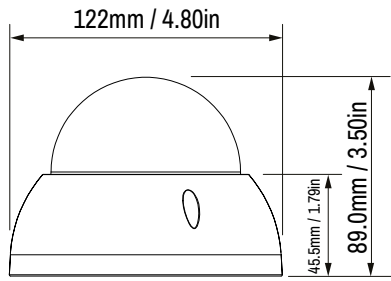

View on Side Face

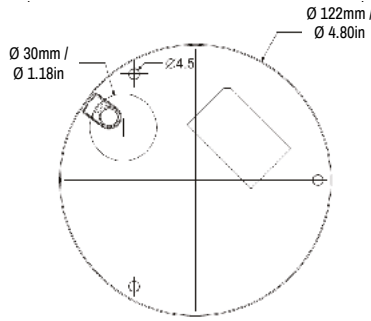

Mounting Hole Pattern

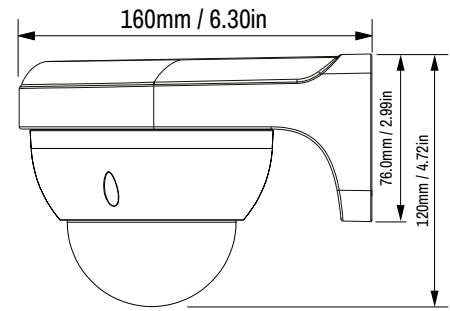

Camera with Wallmount Bracket

# Specification

Camera Features	
Sensor	1/2.7" Progressive CMOS
Active Pixels (HxV)	HD (1920x1080)
Minimum Sensitivity	Day: 0.1 lux (color). Night: 0.01 lux (mono). 30 IRE, F1.4, 1/15s shutter
Dynamic Range	WDR > 100dB
Gain Control	Auto/Manual setting across a 40dB range
Back Light Compensation	On/Off
White Balance Mode	Auto
Day/Night	True Day/Night with Mechanical IR Cut Filter
Video Resolution	1920x1080 pixels (1080p); 1280x720 pixels (720p); 704x480 pixels (4SIF); 352x240 pixels (SIF)
Lens Options	2.7mm - 11mm, Horizontal view angle 112.5° (W) 30° (T), F1.6, Vari-focal, M14 mount with Remote Zoom/Focus
Iris Control	Fixed Iris
Shutter	Progressive 1/1 ~ 1/30,000 sec
Exposure Control	Auto/Aperture Priority/Shutter Priority/Gain Priority/Manual
Gimbal Adjustment	2 axis adjustment; suitable for surface mount on ceiling without additional mount; GX420 HD Pan/Tilt Minidome Wallmount order option includes Wallmount bracket
Video Compression	Full frame rate, full color: H.264/MJPEG; up to 30fps @ 1080p resolution
Video Bit Rate	User-configurable bit rates from 56kbps (SIF) up to 8Mbps (HD)
Video Multi-Streaming	Up to 16Mbps total video output; Unlimited multicast connections. Up to four 4Mbps unicast connections; Up to eight 1Mbps unicast connections
Video Multi-Encoder	Two simultaneous resolutions including: up to 1080p (30fps) plus 720p (14fps) or 4SIF (30fps) or SIF (30fps) Or two simultaneous resolutions including: up to 1080p (25fps) plus 720p (25fps) or 4SIF (25fps) or SIF (25fps) Or two simultaneous resolutions including: up to 720p (30fps) plus 720p (30fps) or 4SIF (30fps) or SIF (30fps)
Video Analytics	Motion Detection/Video Tamper
Pan Range	0° - 355° Rotation
Tilt Range	20° - 90°
Pan/Tilt	Pan/Tilt functionality is intended for remote positioning during installation and configuration only. It is not intended for operational use to track moving objects
Network Interface	IEEE802.3 and IETF standards: 10/100 Base-T Ethernet, TCP, UDP, RTP, RTSP, HTTP, uPnP, DHCP
Network Security	HTTPS, IP Filter, IEEE 802.1x
Time	NTP client
SD Storage	microSDHC 128GB support (card not included)*
Dimensions/Weight	Camera only: 122mm (dia.) x 89mm (h) and 0.5kg / 4.80in (dia.) x 3.50in (h) and 1.102lb Wallmount: 122mm (dia.) x 76mm (h) x 160mm (l) and 0.5Kg / 4.80in (dia.) x 3.00in (h) x 6.30in (l) and 1.10lbs
Regulatory	EN 55022 Class A, EN 61000-3-2, EN 61000-3-3, AS/NZS CISPR 22, FCC Part 15 Subpart B Class A, EN 50130-4, AS/NZS CISPR 24, IEC 61000-4-2, IEC 61000-4-3, IEC 61000-4-4, IEC 61000-4-5, IEC 61000-4-6, IEC 61000-4-8, IEC 61000-4-11, UL60950
Housing	Diecast aluminium alloy with polycarbonate dome including 500mm cable bundle
Protection Rating	IP67, IK08 (IEC 62262)
Electrical	PoE (802.3af Class 0) 10W. 12V DC +/- 10%. Power supply ordered separately (Product code: 110064, 130176)
Operating Temperature	-20°C to 50°C (-4°F to 122°F)
Cold Start	-10°C (14°F)
IndigoVision Software Requirements	Control Center v14.0 or later
Supported Internet Browsers	Internet Explorer v11.0 or later
ONVIF	Profile S

\* SDCard Storage independent of IndigoVision's NVRs.



# HD Interceptor PTZ Cameras

Ruggedised camera with built-in IR and white light

With integrated white and infrared lighting, flat glass and 216mm lens the IndigoVision High Definition (HD) Interceptor PTZ Camera delivers amazing 1080p video, regardless of ambient light. Ruggedised, with IP68 and IK10 rating, and with an operating temperature range of -40°C to 60°C, the Interceptor can easily cope with the most challenging environments.

## Key Features

SENSOR



COMPRESSION



OTHER



PHYSICAL



## Product Codes

HD Interceptor PTZ Cameras	Product Code*
HD Interceptor PTZ Camera	511485
HD Interceptor PTZ Camera, IR250W Illuminator, Sunshroud	511486
HD Interceptor PTZ Camera, IR275 Illuminator, Sunshroud	511487
HD Interceptor PTZ Camera, IR550S Illuminator	511488

\* Includes Hinge Mount.

Accessories	Product Code
HD Interceptor Universal PSU	110282
HD Interceptor Wall Mount Bracket	110275
HD Interceptor Corner Mount Bracket	110276
HD Interceptor Pole Mount Bracket	110277

## Dimensions Standard

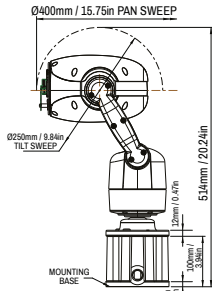
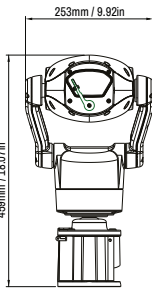

## IR250W & IR275

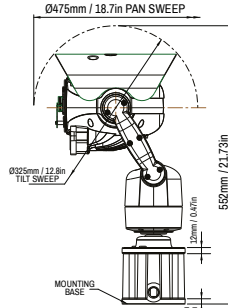
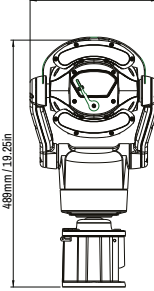

## IR550S

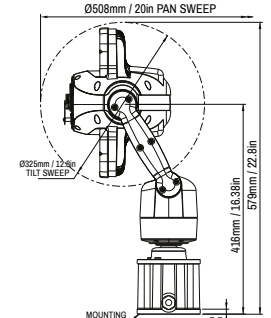
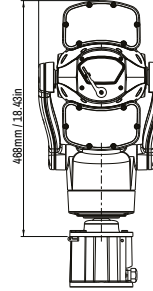

View on Bottom Face

View on Front Face

View on Side Face

View on Front Face

View on Side Face

View on Front Face

View on Side Face

## Specification

Camera Features	Standard	Standard + IR250W Illuminator	Standard + IR275 Illuminator	Standard + IR550S Illuminator
Sensor		1/1.9" Sony Exmor		
Active Pixels (HxV)		HD (1920x1080)		
Minimum Sensitivity		Day: 0.002 Lux (color). Night: 0.0002 Lux (mono). 30 IRE, F1.6, 1/30s shutter		
Dynamic Range		WDR 120dB Max		
Gain Control		Exposure Offset of -10.5 to +10.5dB		
Back Light Compensation		WDR and Night HLC are present		
White Balance Mode		Outdoor Auto, Auto, Outdoor, Indoor, Auto Tracing, Indoor A/B/C, Sodium, Sodium Auto A/B		
Day/Night		True Day/Night with Mechanical IR Cut Filter		
IR Illuminator	N/A	250m IR + 225m White Light	275m IR	550m IR
Video Resolution		1920x1080 pixels (1080p); 1280x720 pixels (720p); 720x576 pixels (D1); 352x288 pixels (SIF)		
Signal/Noise Level		> 50dB		
Lens Options		6mm-216mm Horizontal view angle 60° (W) 1.8° (T), F1.6 to F4.7, Autofocus with manual override		
Zoom		36x optical + 12x digital		
Shutter		Rolling; Plus Fast Shutter config for Off and 1/1000 to 1/30000		
Exposure Control		Auto/Manual/Slow AE/Shutter-priority/Iris-priority		
Video Compression		Full frame rate, full colour: H.264/MPEG4 & MJPEG; up to 25fps (ISO 14496-10)		
Video Bit Rate		User-configurable bit rates from 64Kbps up to 8Mbps		
Video Multi-Streaming		Up to 16Mbps total video output; Up to four 4Mbps unicast connections		
Video Multi-Encoder		Up to two simultaneous resolutions including: 1080p (25fps), 720p (25fps), D1 (25fps)		
Binary Input/Output		1 Binary relay output: 24V AC/DC @0.5A max		
Wiper		Integrated		
Sun Shroud	N/A	Included (Tilt range limited to 135°)	Included (Tilt range limited to 135°)	N/A
Tilt Sweep	Diameter 248mm	Diameter 270mm	Diameter 270mm	Diameter 270mm
Network Interface	IEEE802.3 and IETF standards: 10/100 Base-T Ethernet, TCP, UDP, RTP, RTSP, ICMP, IGMP, HTTP, HTTPS, PPPoE, uPnP, QoS, DHCP			
Time	Embedded real-time clock, SNTP client			
Dimension/Weight	247mm (dia) x 350.5mm (h) and 8.99kg	250mm (dia) x 380mm (h) and 9.75kg	250mm (dia) x 380mm (h) and 9.75kg	250mm (dia) x 380mm (h) and 10kg
Regulatory	EN 55032, EN 61000-3-2, EN 61000-3-3, FCC Part 15 Subpart B Class A, EN 50130-4, EN 55035, EN 62368-1, EN 60529, EN 62262, EN 60068-2-6, EN 60068-2-27, EN 60068-2-64, EN 60068-2-1, EN 60068-2-2, EN 60068-2-30			
Housing	White vandal resistant aluminium alloy			
Protection Rating	IP68, IK10			
Electrical	30V DC, 54W Max. 30V DC Power supply ordered separately (Product code: 110282)	30V DC, 99W Max. 30V DC Power supply ordered separately (Product code:110282)	30V DC, 99W Max. 30V DC Power supply ordered separately (Product code:110282)	30V DC, 126W Max. 30V DC Power supply ordered separately (Product code:110282)
Operating Temperature	-40°C to 60°C (-40°F to 140°F)			
Cold Start	-10°C (14°F)			
Mount Options	Hinge Mount*			
IndigoVision Software Requirements	Control Center v14.0 or later			
Supported Internet Browsers	Internet Explorer v11.0 or later			
ONVIF	Profile S			
NDAA	This product is compliant with the National Defense Authorization Act (NDA). Section 889 of the NDA prohibits the U.S. government from procuring video and telecommunications equipment from certain Chinese companies and their subsidiaries.			
PTZ Control				
Preset	360	Pan Range	360° Continuous Rotation	
Preset Tours	4	Tilt Range	180°	
Pattern/Mimic Tours	4	Pan/Tilt Speed	Pan Speed - 0.1-120°/s, Tilt Speed - 0.1-120°/s	
Privacy Zones	24 User Defined			

\* Can be installed using standard CAT5/IRJ45 cable and connectors.



# Thermal Temperature Screening Solution

Easy Installation. Instant Temperature Readings.

IndigoVision's Temperature Measurement Thermal Bullet Camera combined with the Blackbody is the perfect solution for obtaining quick contactless temperature readings. 2MP Optical lens in-built into the camera provides an optical stream when required. Integration into Control Center provides instant alarms for informed actions.

## Key Features

COMPRESSION



INTELLIGENCE



OTHER



PHYSICAL



## Product Codes

Product Kit Description	Product Code
Thermal Temperature Screening Solution Kit	619672

Individual Product Description	Product Code
SP640-400T Temperature Measurement Thermal Bullet Camera	619670
Blackbody Heat Radiator for Thermal TSS Camera	619671
Tripod(s) for Thermal TSS Camera / Blackbody *	130050
Camera / Blackbody Adaptor Plate(s) for Thermal TSS *	130051

\* 2 units required. One for Camera, one for Blackbody.

Ordering the Thermal Temperature Solution Kit provides all required parts for one setup. Parts can also be ordered separately using the Individual Codes

## Camera Dimensions

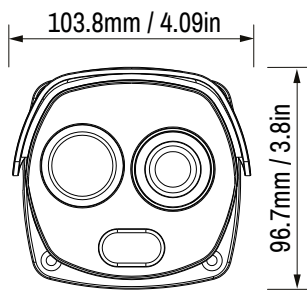

View on Front Face

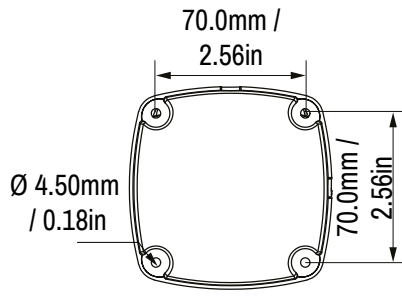

Hole Mounting Pattern

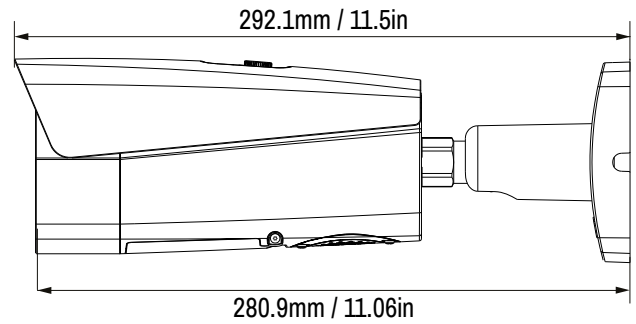

View on Side Face

## Specification

Camera Features	Optical Sensor	Thermal Sensor
<b>Sensor</b>	1/2.8" 2M CMOS	400 x 300 VOx Uncooled Thermal Sensor Technology
<b>Active Pixels (HxV)</b>	1920 x 1080	400 x 300
<b>Pixel Size</b>		17um
<b>Minimum Sensitivity</b>	Day: 0.02 Lux (colour). Night: 0.0002Lux; 0 Lux with IR; F1.9, 1/30s shutter	
<b>Thermal Sensitivity</b>		<40mK@f/1.0
<b>Spectral Range</b>		7~14um
<b>Video Resolution</b>	Main Stream: 1920 x 1080 (1080P); 1280x720 (720P); 704x576 (D1); 704x480 (D1); Sub Stream: 704x576 (D1); 704x480 (D1); 352x288 (CIF); 352x240 (CIF)	Main Stream: 1280x1024(SXGA); 1280x960(1.3M); 1280x720 (720p); 400x300 Sub Stream: 640x512; 640x480(VGA); 400x300
<b>Effective Scaling</b>		400x300, can be scaled up to 1280x1024
<b>IR Illuminator</b>	Built-in IR Illuminator, effective distance 35m (115ft)	
<b>Lens Options</b>	Focal Length: 8mm Angle of View: H:40° V:22°	Focal Length: 13mm Angle of View: H:30° x V:22.6°
<b>Color Palettes</b>	18 user-configurable color modes such as (Whitehot / Blackhot / Ironnrow / Icefire / ...)	
<b>Video Compression</b>	Full frame rate, H.265 / H.264 / MJPEG; up to 30fps	
<b>Video Bit Rate</b>	User-configurable bit rates from 64Kbps up to 8Mbps	
<b>Privacy Zones</b>	4 User Defined	
<b>Video Multi-Streaming</b>	Unlimited multicast connections; Up to four 4Mbps unicast connections	
<b>Video Multi-Encoder</b>	1920x1080p(1080P)@30fps + 704x480(D1)@30fps or 352x240(CIF); 1280x720(720P)@30fps + 704x480(D1)@30fps or 352x240(CIF); 704x480(D1)@30fps + 704x480(D1)@30fps or 352x240(CIF);	1280x1024(SXGA)@30fps + 640x512@30fps or 640x480@30fps or 400x300@30fps; 1280x960(1.3M)@30fps+ 640x512@30fps or 640x480@30fps or 400x300@30fps; 1280x720 (720P)@30fps + 640x512@30fps or 640x480@30fps or 400x300@30fps;
<b>Temperature Analytics</b>	Temperature Measurement Analytic Alarm Integration with Control Center; Temperature Readings Metadata in Live and Playback; In-built speaker and white-light LED for audible audio and visual white-light linkage to Temperature Measurement Analytic Alarm; Hottest & Coldest point on-screen display (OSD);	
<b>Temperature Accuracy</b>	Max ±0.3°C (±0.54°F) with Thermal Blackbody ^	
<b>Audio Compression</b>	G.711, AAC	
<b>Audio Bit Rate</b>	16-96kbps per channel	
<b>Audio Resolution</b>	G.711 Mu 8 KHz sample rate, AAC is configurable with options 8, 16, 32 and 48 KHz	
<b>Audio Input</b>	Line in, 3.5mm Connector, Mono	
<b>Audio Output</b>	Line Out, 3.5mm Connector, Mono	
<b>Binary Input/Output</b>	2 inputs; 2 outputs	
<b>Network Interface</b>	IEEE802.3 and IETF standards: 10/100 Base-T Ethernet, IPv4/ IPv6, HTTP, TCP/IP, UDP, UPnP, ICMP, IGMP, SNMP, RTSP, RTP, SMTP, NTP, DHCP, DNS, PPPoE, DDNS, QoS	
<b>Time</b>	Embedded real-time clock, NTP client	
<b>SD Storage</b>	microSDHC up to 512GB support (card not included)*	
<b>Dimension/Weight</b>	292.1mm (d) x 103.8mm (w) x 96.7mm (h) and 1.9Kg (11.5in (d) x 4.09in (w) x 3.8in (h) and 4.2lb)	
<b>Regulatory</b>	EN55032, EN61000-3-2, EN61000-3-3, EN55035, EN50130-4, FCC Part 15 Subpart B, UL60950-1	
<b>Housing</b>	White vandal resistant aluminium alloy with polycarbonate sun shade including 420mm cable bundle	
<b>Electrical</b>	PoE (802.3af Class 0) or 12V DC; <15W	
<b>Operating Temperature</b>	+10°C to +30°C (+50°F to +86°F)	
<b>IndigoVision Software Requirements</b>	Control Center v16.1 or later	
<b>Supported Internet Browsers</b>	Internet Explorer v11.0 or later	
<b>ONVIF</b>	ONVIF Compliant	
<b>Warranty</b>	24 months (excluding sun-shield, lens and lens cover). 12 months for sun-shield, lens and lens cover.	

\* SDCard Storage independent of IndigoVision's NVRs. Note: Specifications are correct at the datasheet date of issue and are subject to change without prior notice.



## Thermal Blackbody Dimensions

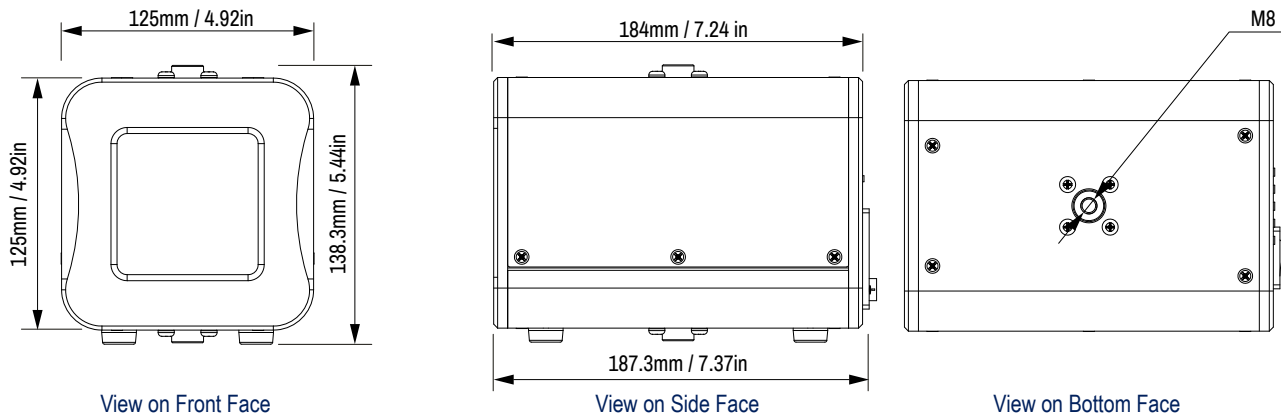

## Overview

Blackbody is a heat radiation calibration device that maintains a constant temperature. This is used as a reference point by the thermal camera to measure elevated skin temperature in a continuous, contactless and non invasive manner.

## Specification

Default calibration temp.	35.0°C (95°F)
Range	Ambient temp. +5.0°C to 50.0°C (+41°F to 122°F)
Effective radiation surface	70 mm × 70 mm (2.76in x 2.76in)
Resolution	0.1°C (0.18°F)
Accuracy	±0.2°C (±0.36°F)
Stability	±0.1 to 0.2°C (±0.18°F to 0.36°F) / 30min
Emissivity	0.97 (±0.01)
Power supply	100-240V AC, 50/60Hz, 0.5A
Dimension/Weight	184mm (d) × 125mm (w) × 125mm (h) and 2.35Kg (7.24in (d) × 4.92in (w) × 4.92in (h) and 5.18lb)
Operating temperature	0°C to 40°C (32°F to 104°F)
Storage temperature	-10°C to 50°C (14°F to 122°F)
Calibration	Recommended calibration once every 12 months. Available as a paid service from IndigoVision.
Warranty	12 months

## Recommended Installation

1. For indoor installations only.
2. One person in frame for screening at a time.
3. 5 seconds within the region of interest.
4. The upper part of the face must not be covered. Glasses, hats and balaclavas should be removed including any hair covering the forehead.

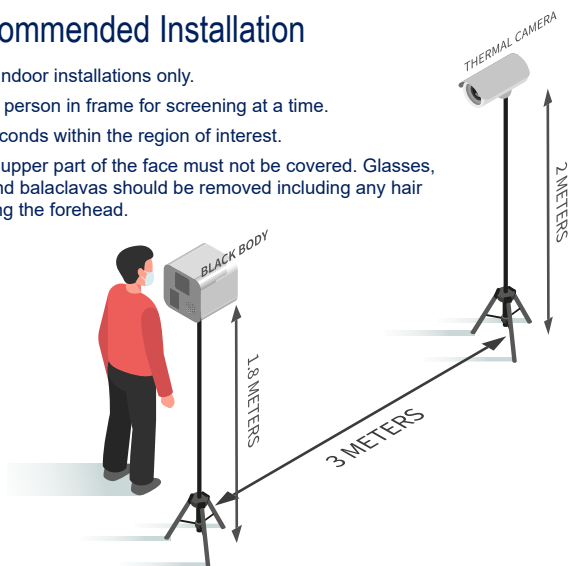

## Adaptor Plate Dimensions

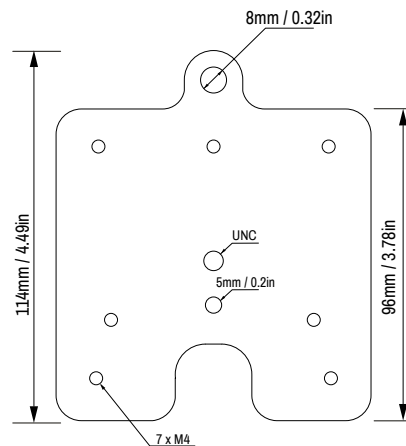

<sup>A</sup> IndigoVision's products are not medical devices or intended for medical use and have not been tested or approved by any regulatory authority. In particular, none of IndigoVision's products should be used or relied upon as a primary means of identifying persons who may be infected by any disease (including COVID-19). The accuracy of temperature readings depends on a wide variety of conditions and, accordingly, such readings should be regarded as indicative only. Any elevated body temperature readings should be confirmed with an appropriate medical device (e.g. an NCIT or clinical grade contact thermometer).

Each customer / user shall be solely responsible for its selection of IndigoVision's products as being suitable for its requirements - none of IndigoVision's products have been developed or modified to meet the requirements of any individual customer / user. To the fullest extent permitted by law, each customer / user shall be solely responsible (and IndigoVision shall have no responsibility or liability) for a customer's / user's use of IndigoVision's products and for any acts or omissions of the customer / user / any other party, which are based (wholly or in part) on the use of IndigoVision's products.

Surveillance and public health laws vary by jurisdiction. Please check all relevant laws in the intended jurisdiction of use before using IndigoVision's products in order to ensure that your use of the solution conforms with applicable laws. IndigoVision shall not be liable in the event that its products (or the manner in which they are used) breaches any such applicable law.



# Thermal Bullet Camera

High-end: performance, not price tag.

Together with Thermal Technology, the BX Thermal Bullet Camera is the perfect solution for dark, long range monitoring applications. You also get maximum reliability, and the other significant benefits of IndigoVision's Distributed Network Architecture. The BX Thermal Bullet Camera delivers a different dimension of safety when combined with IndigoVision's Control Center.

## Key Features

SENSOR	H.264	UP TO 30fps	G.711	AAC
	COMPRESSION	Analytics	Motion Detection	
		OTHER	DNA	PoE
	PHYSICAL		Outdoor	Low Temp

## Product Codes

BX620 Thermal Bullet Camera	Product Code
BX620 400NT Thermal Bullet 7.5mm	619681
BX620 400NT Thermal Bullet 19mm	619683
BX620 400NT Thermal Bullet 35mm	619685

# Dimensions

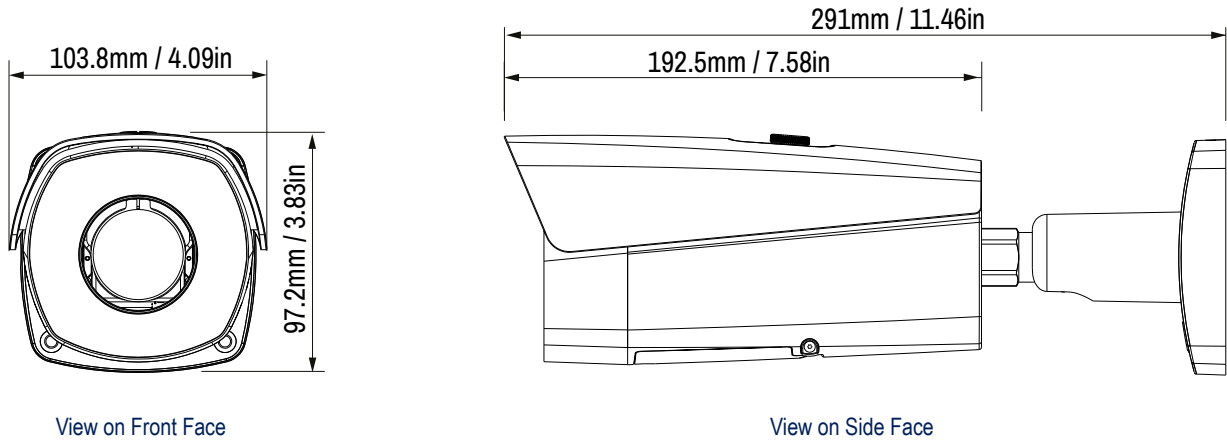

# Specification

Camera Features	7.5mm	19mm	35mm
Sensor	400 x 300 VOx Uncooled Thermal Sensor Technology		
Active Pixels (HxV)	400 x 300		
Pixel Size	17µm		
Thermal Sensitivity	<40mK@f/1.0		
Spectral Range	7~14µm		
Video Resolution	Main Stream: 1280 x 720 pixels (scaled from native sensor resolution) Sub Stream: 640 x 512 pixels (scaled from native sensor resolution)		
Lens Options	Focal Length: 7.5mm Angle of View: 52°x40°	Focal Length: 19mm Angle of View: 20.4°x15.3°	Focal Length: 35mm Angle of View: 10.4°x8.3°
Effective Distance* Man (1.8m x 0.5m)	D: 240m R: 60m I: 30m	D: 640m R: 160m I: 80m	D: 1300m R: 320m I: 160m
Effective Distance Vehicle (2.3m x 2.3m)	D: 720m R: 180m I: 90m	D: 2000m R: 500m I: 250m	D: 4000m R: 1000m I: 500m
Color Palettes	14 (White Hot/Black Hot/Fusion/Rainbow/Globlow/Ironbow 1/Ironbow 2/Sepia/Colour 1/Colour 2/Ice Fire/Rain/Red Hot/Green Hot)		
Video Compression	Full frame rate, H.264/MJPEG; up to 30fps		
Video Bit Rate	User-configurable bit rates from 64Kbps up to 8Mbps		
Privacy Zones	4 User Defined		
Video Multi-Streaming	Up to 32Mbps total video output; Unlimited multicast connections; Up to four 8Mbps unicast connections		
Video Multi-Encoder	Up to two simultaneous resolutions		
Thermal Analytics	Heat Detection, Hottest & Coldest point on-screen display (OSD)		
Video Analytics	Motion Detection, Tripwire, Intrusion, Abandoned Object, Missing Object		
Audio Compression	G.711µ, AAC		
Audio Bit Rate	32Kbps per channel		
Audio Resolution	Audio bit rate is 8 KHz for G.711µ and AAC is configurable with options 8, 16, 32 and 48 KHz		
Audio Analytics	Audio Input Abnormal, Audio Intensity High		
Audio Input	Line in, 3.5mm Connector, Mono		
Audio Output	Line Out, 3.5mm Connector, Mono		
Binary Input/Output	2 Pull up inputs for non powered contacts; 1 Solid state open collector output, 30V DC / 21VAC, 500mA		
Network Interface	IEEE802.3 and IETF standards: 10/100 Base-T Ethernet, IPv4/ IPv6, HTTP, HTTPS, TCP/IP, UDP, UPnP, ICMP, IGMP, SNMP, RTSP, RTP, SMTP, NTP, DHCP, DNS, PPPOE, DDNS, QoS, Bonjour, 802.1x		
Network Security	HTTPS, IP Filter, IEEE 802.1x		
CyberVigilant® Technology	Yes		
Time	Embedded real-time clock, NTP client		
SD Storage	microSDHC up to 128GB support (card not included)**		
Dimension/Weight	291mm (d) x 103.8mm (w) x 97.2mm (h) and 1.9Kg / 11.46in (d) x 4.09in (w) x 3.83in (h) and 4.19lbs		
Regulatory	EN 55032, EN 61000-3-2:2014, EN 61000-3-3, EN 55024+A1, EN 50130-4+A1, FCC Part 15 Subpart B, UL60950-1, EN 60068-2-1:2007, EN 60068-2-2:2007, EN 60068-2-30, EN 60068-2-6, EN 60068-2-64, EN 60068-2-27, EN 60529, EN 62262		
Housing	White vandal resistant aluminium alloy with polycarbonate sun shade including 420mm cable bundle		
Protection Rating	IP67, IK10 (enclosure only)		
Electrical	PoE (802.3af Class 0) or 12V DC / 24V AC; >13W		
Operating Temperature	-40°C to 60°C (-40°F to 140°F)		
Cold Start	-20°C (-4°F)		
IndigoVision Software Requirements	Control Center v15.2 or later		
Supported Internet Browsers	Internet Explorer v11.0 or later		
ONVIF	Profile S		

\* Effective distance values shown are nominal values and should be used as estimates only. Exact value calculations depend on a wide variety of conditions. D:Detection, R: Recognition, I : Identification.

\*\* SDCard Storage independent of IndigoVision's NVRs. Note: Specifications are correct at the datasheet date of issue and are subject to change without prior notice.

BX RANGE



**IndigoVision**  
a Motorola Solutions Company

**30x  
Optical**



# XF & XP HD ATEX Cameras

Safe and Secure.

Designed for safety, the IndigoVision XF HD 30x Fixed and XP HD 30x PTZ ATEX cameras deliver outstanding video security for hazardous areas where explosions could occur.

## Key Features

SENSOR					
	COMPRESSION				
INTELLIGENCE					
OTHER					

## Product Codes

XF HD 30x Fixed Camera	Product Code
ATEX/IECEX Certified, 24VAC, -20°C to 50°C, Wiper	511327
INMETRO Certified, 24VAC, -20°C to 50°C, Wiper	511340
cLCus Certified, 24VAC, -20°C to 50°C, Wiper	511344
cLCus Certified, 24VAC, -40°C to 35°C, Wiper	511346
XP HD 30x PTZ Camera	Product Code
ATEX/IECEX Certified, 24VAC, -20°C to 50°C, Wiper	511337
INMETRO Certified, 24VAC, -20°C to 50°C, Wiper	511350
cLCus Certified, 24VAC, -20°C to 50°C, Wiper	511354
Accessories	Product Code
XF Fixed Camera Wall Mount	110180
XP PTZ Camera Wall Mount	110182

## Dimensions: XF HD Fixed ATEX Camera

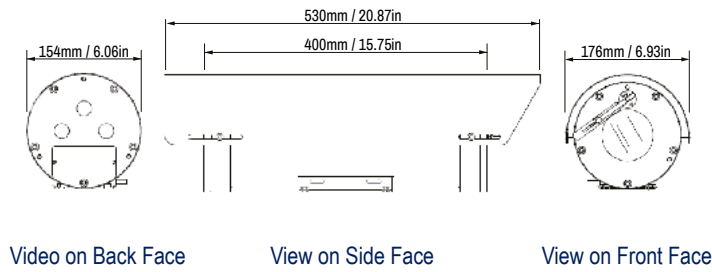

Video on Back Face

View on Side Face

View on Front Face

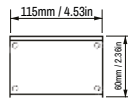

View on Bottom Face

## Dimensions: XP HD PTZ ATEX Camera

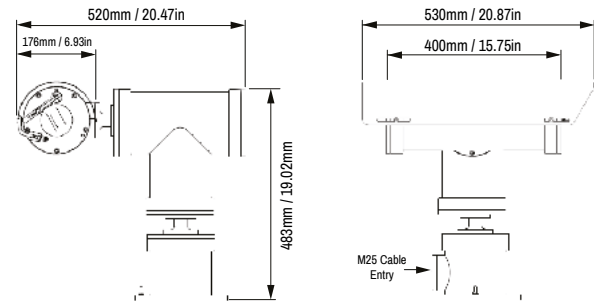

View on Front Face

View on Side Face

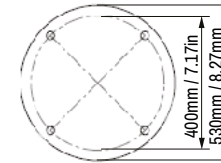

View on Bottom Face

## Specification

Camera Features	XF HD Fixed ATEX Camera	XP HD PTZ ATEX Camera	
Sensor	1/2.8" Progressive CMOS		
Active Pixels (HxV)	HD (1920x1080)		
Minimum Sensitivity	Day: 0.01 Lux (color). Night: 0.001 Lux (mono). 50 IRE, F1.6, 1/30s shutter		
Dynamic Range	WDR > 120dB		
Gain Control	Auto/Manual		
Back Light Compensation	On/Off		
White Balance Mode	Auto/Manual setting		
Day/Night	True Day/Night with Mechanical IR Cut Filter		
Video Resolution	1920x1080 pixels (HD); 1280x960 pixels (1.3MP); 1280x720 pixels (720p); 704x576 pixels (D1); 352x288 pixels (SIF)		
Lens Options	4.5mm - 135mm Horizontal view angle 67.8°(W) 2.4° (T), F1.6, Auto focus		
Zoom	30x optical + 16x digital		
Iris Control	DC Auto-iris		
Shutter	Rolling; Auto from 1/3 - 1/10,000 sec		
Exposure Control	Auto/Low Noise/Low Motion Blur/Manual		
Video Compression	Full frame rate, full color: H.264/MJPEG ; up to 30fps (ISO 14496-10)		
Video Bit Rate	User-configurable bit rates from 64Kbps up to 8Mbps		
Video Multi-Streaming	Up to 32Mbps total video output; Unlimited multicast connections. Up to four 8Mbps unicast connections; Up to sixteen 1Mbps unicast connections		
Video Multi-Encoder	Up to two simultaneous resolutions including: 1080p (60fps), 1080p (30fps), 720p (60fps), 720p (30fps), D1 (30fps), SIF (30fps)		
Video Analytics <sup>A</sup>	Motion Detection, Video Tamper, Face Detection. In fixed mode also includes Tripwire, Intrusion, Abandoned Object & Missing Object		
Network Interface	IEEE802.3 and IETF standards: 10/100 Base-T Ethernet, IPv4/IPv6, TCP, UDP, RTP, RTSP, ICMP, IGMP, SNMP, HTTP, HTTPS, SSH, PPPoE, uPnP, QoS, DHCP		
Network Security	HTTPS, IP Filter, IEEE 802.1x		
Time	Embedded real-time clock, NTP client		
Dimension/Weight	6.93in (dia.) x 20.87in (l) and 40.09lb(with sun shade) / 6.93in (dia.) x 20.87in (l) and 40.09lb(with sun shade)	20.87in (d) x 20.47in (w) x 19.02in (h) and 110.23lb (with sun shade) / 20.87in (d) x 20.47in (w) x 19.02in (h) and 110.23lb (with sun shade)	
Regulatory	ATEX: II 2 G Ex db (op pr) IIC T4 (T5 & T6 On Request)Gb II 2 D Ex tb (op pr) IIIC T135°C Db IP6x. Certificate Number: ITS16ATEX101021X IECEX: Ex db (op pr) IIC T4 (T5 & T6 On Request)Gb Ex tb (op pr) IIIC T135°C Db IP6x. Certificate Number:IECEX ITS 15.0068X INMETRO: Ex d IIC T4 (T5 On Request) Gb -60°C ≤Ta ≤ +60°C Ex tb IIIC T135°C Db IP66/67. Certificate Number: TUV 12.1080X / TUV 12.1081X cLCus C1/D1: Class I, Division 1, Groups B, C, D, -60°C≤Ta≤ +60°C T4/ Class II, Division 1, Groups E, F, G IP67.CSA-C22.2 No:30-M1986 No:25-1966(R2009) CSA-C22.2 No:60065-03(R2012) & UL1203,UL60065(ED.7)Certificate Number: 11671-1S / 11677-1S		
Housing	Electropolished 316L Stainless Steel with wiper and sunshade as standard ATEX/IECEX and INMETRO: Includes 3 meter Flexible Conduit Cable with cable bundle cLCus:Flexible Conduit Cable not included due to Regulatory Restriction		
Protection Rating	IP67		
Electrical	Maximum 60W. 24V AC; 110-230V AC Option	Maximum 120W. 24V AC; 110-230V AC Option	
Operating Temperature	-20°C to 50°C / -4°F to 122°F (Recommended), 60°C / 140°F Max (ATEX/IECEX, INMETRO and cLCus Certified)		
IndigoVision Software Requirements	Control Center 14.0 or later		
Supported Internet Browsers	Internet Explorer v11.0 or later		
ONVIF	Profile S		
<b>XP HD PTZ ATEX Camera PTZ Control</b>			
Preset	64	Tilt Range	-90° (above horizon) to +90° (vertically down)
Preset Accuracy	0.1°	Pan/Tilt Speed	0.5-45°/s
Pan Range	360° Continuous Rotation	Pan/Tilt Warranty	Moving part warranty limited to 2 million Pan and Tilt Operations

<sup>A</sup> Integration into Control Center as Basic Analytics only

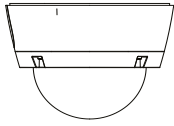
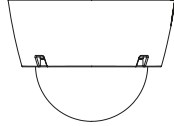
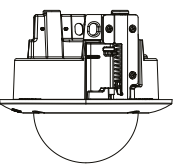
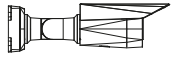
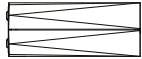
	Pendant Mount Outdoor Dome	Surface Mount Outdoor Dome	Surface Mount Indoor Dome	In-Ceiling Mount	Bullet	Box
						
Mount/Accessory						
Wall Mount	150502	-	-	-	-	-
1.5" NPT Adaptor	150503	-	-	-	-	-
Pole Mount Adaptor	150506 (requires 150502)	-	-	-	150506	-
Corner Mount Adaptor	150507 (requires 150502)	-	-	-	150507	-
Junction Box	-	-	-	-	150300	-
Metal Ceiling Panel	-	-	-	150259	-	-
Sidewall Knockout Plug	-	-	150551	-	-	-
Clear Bubble	150407	150405	150409	150411	-	-
Tinted Bubble	150406	150404	150408	150410	-	-
3.5mm Fly Wire	150150	150150	150150	150150	-	150150
Sealing grommet	-	150554	-	150554	-	-
Pipe grommet	150553	150553	-	-	-	-
Power supply	110068, 150100	110068, 150100	110068, 150100	110068, 150100	110068, 150100	110068, 150100
NPT to M25 Adaptor	110019	-	-	-	-	-

# IndigoVision UX Camera Mount & Accessory Matrix Appendix - Page 1

Mount Name	Camera Range	Dimensional Drawing	Product Codes
NPT to M25 Adaptor	UX Range	<p>3/4 Inch NPT x 1.5 TPI</p>	110019
Metal Ceiling Panel	UX Range		150259
Junction Box	UX Range		150300
Pendant Wall Mount	UX Range		150502

Mount Name	Camera Range	Dimensional Drawing	Product Codes
Pendant NPT Mount	UX Range		150503
Pole Mount Adaptor	UX Range		150506
Corner Mount Adaptor	UX Range		150507

## Power Supplies

Product Code	Input Voltage	Input Connector	Output Voltage	Output Current (Max)	Output Connector	Operating Temperature Range	Dimensions (D x W x H)
110068	100-240VAC	IEC320-C14	12V DC	2.5A	Bare Wires	-30°C to 60°C	115mm x 50mm x 35mm
150100	100-240VAC	IEC320-C14	55V DC	0.55A	RJ45 Female Connector	-20°C to 40°C @30W -20°C to 55°C @22.5W	166mm x 52mm x 35mm

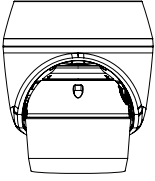
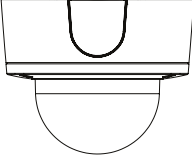
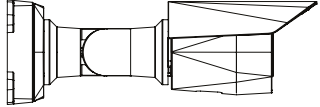

	GX Range 2/5MP GX Outdoor Dome	BX Range Dome	BX Range Bullet
			
Mount/Accessory			
In-Ceiling Mount	150254	150255	-
Wall Mount	-	150505 (requires 150504)	-
1.5" NPT Adaptor	-	150504	-
NPT to M25 Adaptor	-	-	110019
Corner Mount Adaptor	-	150507 (requires 150505 + 150504)	150507
Pole Mount Adaptor	-	150506 (requires 150505 + 150504)	150506
Power Supply	150100	150100	-
Clear Bubble	-	150413	-
Tinted Bubble	-	150412	-
Shroud Replacement	150552	-	-
Surface Mount Adaptor	-	150256 (already supplied with the BX Dome)	-
Metal Ceiling Panel	-	150259	-
Junction Box	-	-	150300

# IndigoVision GX / BX Camera Mount & Accessory Matrix Appendix - Page 1

Mount Name	Camera Range	Dimensional Drawing	Product Codes				
NPT to M25 Adaptor	BX Range		110019				
In-Ceiling Mount	GX Range		150254				
Metal Ceiling Panel	BX Range	<table border="1" data-bbox="1109 1087 1214 1119"> <tr> <td>[X.X]</td> <td>INCHES</td> </tr> <tr> <td>X</td> <td>MM</td> </tr> </table>	[X.X]	INCHES	X	MM	150259
[X.X]	INCHES						
X	MM						
Junction Box	BX Range	<table border="1" data-bbox="1096 1871 1219 1902"> <tr> <td>[X.X]</td> <td>INCHES</td> </tr> <tr> <td>X</td> <td>MM</td> </tr> </table>	[X.X]	INCHES	X	MM	150300
[X.X]	INCHES						
X	MM						

# IndigoVision GX / BX Camera Mount & Accessory Matrix Appendix - Page 2

Mount Name	Camera Range	Dimensional Drawing	Product Codes
Wall Mount	BX Range		150505
Pole Mount Adaptor	BX Range		150506
Corner Mount Adaptor	BX Range		150507

## Power Supplies

Product Code	Input Voltage	Input Connector	Output Voltage	Output Current (Max)	Output Connector	Operating Temperature Range	Dimensions (D x W x H)
150100	100-240VAC	IEC320-C14	55V DC	0.55A	RJ45 Female Connector	-20°C to 40°C @30W -20°C to 55°C @22.5W	166mm x 52mm x 35mm

ID: IV-CMM-GXBX 21.1 FEB 21

Mount/Accessory	BX Range, BX520 HD Adaptive IR PTZ Dome	BX Range, BX520 HD/4MP PTZ Dome		Ultra Range, U2510 HD PTZ Dome	Ultra Range, UX3520 HD PTZ Dome		IR PTZ Camera Range, 2MP (x30), 2MP (x40), 5MP (x33)
		In-Ceiling	Pendant	Pendant	In-Ceiling	Pendant	Standard
Wall Mount	130181	-	130173	130181	-	110084; 110184	110084; 110184
Pendant Swan-Neck Mount	-	-	-	-	-	110085; 110185	110085; 110185
Vertical Pole Mount	130182	-	130174	130182	-	110086; 110186	110086; 110186
1.5" NPT Adaptor (Male)	130175	-	130185	130175	-	110087	110087
1.5" NPT Adaptor (Female)	-	-	-	-	-	110088	110088
Corner Mount	130184 (Requires 130181)	-	130184 (Requires 130173)	130184 (Requires 130181)	-	110082 (Requires 110084, 110184 or 110085, 110185)	110082 (Requires 110084, 110184 or 110085, 110185)
Pole Mount	130183 (Requires 130181)	-	130083 (Requires 130173)	130183 (Requires 130181)	-	110196 - Grey (Requires 110084, 110184 or 110085, 110185)	110196 - Grey (Requires 110084, 110184 or 110085, 110185)
Junction Box	130171 (Requires 130181)	-	130171 (Requires 130173)	130171 (Requires 130181)	-	-	-
Power Junction Box	130172 (Requires 130181)	-	130172 (Requires 130173)	130172 (Requires 130181)	-	-	-
Power Supply	130176	130176	130176	130176	110068; 110100; 130176	110100; 130179	110100; 130179
Clear Bubble	-	130161	130161	-	110178	-	-
Tinted Bubble	-	130163	130163	130164	110175	-	-
Cables	-	-	-	-	-	3m - 110173 9m - 110174	3m - 110173 9m - 110174

# IndigoVision PTZ Camera Mount & Accessory Matrix Appendix - Page 1

Mount Name	Camera Range	Dimensional Drawing	Product Codes
Wall Mount	BX Range (BX520 Adaptive IR) Ultra Range (U2510)		130181
Wall Mount	BX Range (BX520 HD/4MP)		130173
Wall Mount	Ultra Range (UX3520 / UX3525) PTZ Range (2MP IR PTZ 30x)		110084
Wall Mount	Ultra Range (UX3520 / UX3525) PTZ Range (2MP IR PTZ 30x)		110184

# IndigoVision PTZ Camera Mount & Accessory Matrix Appendix - Page 2

Mount Name	Camera Range	Dimensional Drawing	Product Codes
<p>Pendant Swan-Neck Mount</p>	<p>Ultra Range (UX3250 / UX3525) PTZ Range (2MP IR PTZ 30x)</p>		<p>110085</p>
<p>Pendant Swan-Neck Mount</p>	<p>Ultra Range (UX3250 / UX3525) PTZ Range (2MP IR PTZ 30x)</p>		<p>110185</p>
<p>Vertical Pole Mount</p>	<p>BX Range (BX520 Adaptive IR) Ultra Range (U2510)</p>		<p>130182</p>

# IndigoVision PTZ Camera Mount & Accessory Matrix Appendix - Page 3

Mount Name	Camera Range	Dimensional Drawing	Product Codes
Vertical Pole Mount	BX Range (BX520 HD/4MP)	<p>View on Top Face</p>	130174
Vertical Pole Mount	Ultra Range (UX3520/ UX3525) PTZ Range (2MP IR PTZ 30x)		110086
Vertical Pole Mount	Ultra Range (UX3520/ UX3525) PTZ Range (2MP IR PTZ 30x)		110186

# IndigoVision PTZ Camera Mount & Accessory Matrix Appendix - Page 4

Mount Name	Camera Range	Dimensional Drawing	Product Codes
1.5" NPT Adaptor (Male)	BX Range (BX520 Adaptive IR) Ultra Range (U2510)	<p>View on Top Face</p> <p>View on Side Face</p> <p>View on Side Face (Sectioned)</p>	130175
1.5" NPT Adaptor (Male)	BX Range (BX520 HD/4MP)	<p>View on Top Face</p> <p>View on Side Face</p>	130185
1.5" NPT Adaptor (Male)	Ultra Range (UX3520 / UX3525)	<p>View on Side Face</p>	110087
1.5" NPT Adaptor (Female)	Ultra Range (UX3520 / UX3525)	<p>View on Side Face</p>	110088



# IndigoVision PTZ Camera Mount & Accessory Matrix Appendix - Page 5

Mount Name	Camera Range	Dimensional Drawing	Product Codes
Corner Mount Adaptor	BX Range Ultra Range (U2510)		130184
Corner Mount Adaptor	Ultra Range (UX3520/ UX3525) PTZ Range (2MP IR PTZ 30x)		110082
Pole Mount Adaptor	BX Range Ultra Range (U2510)		130183
Pole Mount Adaptor	Ultra Range (U2510)		130083

# IndigoVision PTZ Camera Mount & Accessory Matrix Appendix - Page 6

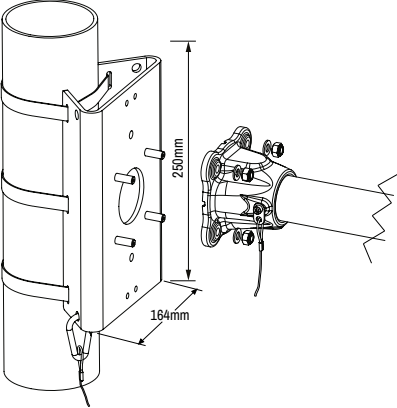
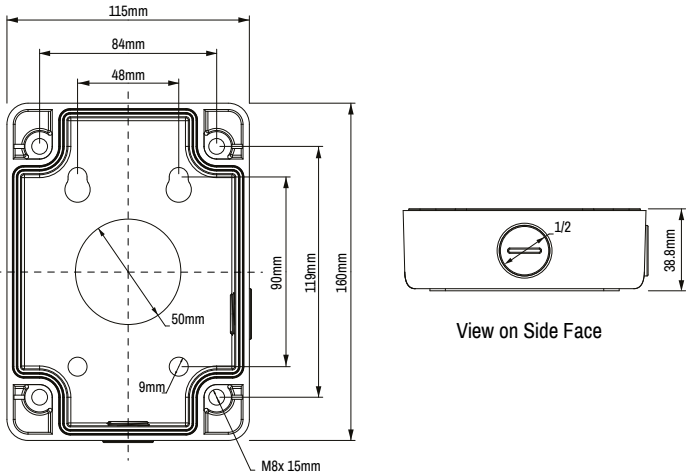
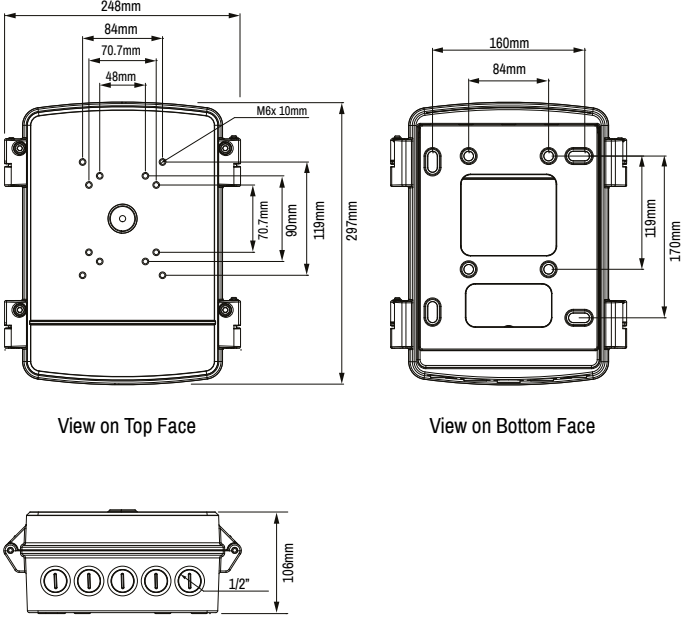
Mount Name	Camera Range	Dimensional Drawing	Product Codes
<p>Pole Mount Adaptor</p>	<p>Ultra Range (UX3520 / UX3525) PTZ Range (2MP IR PTZ 30x)</p>		<p>110196</p>
<p>Junction Box</p>	<p>BX Range Ultra Range (U2510)</p>	 <p>View on Bottom Face</p>	<p>130171</p>
<p>Power Junction Box</p>	<p>BX Range Ultra Range (U2510)</p>	 <p>View on Top Face</p> <p>View on Bottom Face</p> <p>View on Side Face</p>	<p>130172</p>

## Power Supplies

Product Code	Input Voltage	Input Current (Max)	Input Connector	Output Voltage	Output Current (Max)	Output Connector	Operating Temperature Range	Dimensions (D x W x H)
110068	100-240VAC	0.8A	IEC320-C14	12V DC	2.5A	Bare Wires	-30°C to 60°C	115mm x 50mm x 35mm
110100	100-240 VAC	2.1A	IEC320-C14	30V DC	4.0A	Bare Wires	-40°C to 85°C	148mm x 59mm x 32.5mm
130179	100-240VAC	2.5A	IEC320-C14	56V DC	0.8A	RJ45 Female Connector	-20°C to 40°C	166mm x 80mm x 44mm

## Bubbles

Camera Range	Product Code	Description
BX Range (BX520 HD/4MP)	130161	Clear Bubble
	130163	Tinted Bubble
Ultra Range (U2510)	130164	Tinted Bubble
Ultra Range (UX3520 In-Ceiling)	110178	Clear Bubble
	110175	Tinted Bubble

## Cables

Camera Range	Product Code	Description
Ultra Range	110173	Cable assembly and gland (3m)
	110174	Cable assembly and gland (9m)

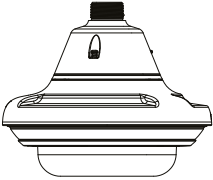
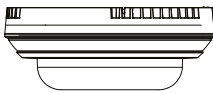
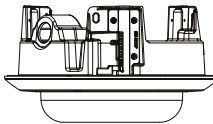
	SP Multisensor Pendant	SP Multisensor Surface	SP Multisensor In-Ceiling
			
Mount/Accessory			
Camera Module	754980 (Mandatory for all variants)		
Surface Mount Adaptor	-	150251 (requires 150400 or 150401)	-
Pendant Mount Adaptor	150252 (requires 150500 or 150501) + (150400 or 150401)	-	-
Wall Mount	150500 (requires 150252)	-	-
NPT Adaptor	150501 (requires 150252)	-	-
Pole Mount adaptor	150506 (requires 150500)	-	-
Corner Mount adaptor	150507 (requires 150500)	-	-
In-Ceiling Mount	-	-	150253 (requires 150403 or 150402)
Bubble (Clear)	150400	150400	150403
Bubble (Tinted)	150401	150401	150402
Metal In-Ceiling panel	-	-	150258
IR Illuminator	150250 (requires 150400)	150250 (requires 150400)	-
Power Supply	150101, 150100	150101, 150100	150101, 150100
Ferrite Clamp (Trackside use)	150550	150550	150550

# IndigoVision SP Multisensor Camera Mount & Accessory Matrix Appendix - Page 1

Mount Name	Camera Range	Dimensional Drawing	Product Codes
Surface Mount Adaptor	SP Range Multisensor	<p>Front view dimensions: [11.24] Ø286, [7.75] Ø197. Side view dimensions: [1.73] 44, [4.38] 111.</p>	150251 (requires 150400 or 150401)
Pendant Mount Adaptor	SP Range Multisensor	<p>Side view dimensions: 1 1/2" NPT THREAD MOUNT, [8.74] 222, [1.68] 43. Front view dimensions: [11.74] Ø298, [7.75] Ø197.</p>	150252 (requires 150501 or 150501) + (150400 or 150401)
Wall Mount	SP Range Multisensor	<p>Side view dimensions: [15.24] 387, [8.75] 222, [1.68] 43, [3.46] 88. Front view dimensions: [11.75] Ø298, [7.75] Ø197.</p>	150500 (requires 150252)
In-Ceiling Mount	SP Range Multisensor	<p>Front view dimensions: [11.73] Ø298, [7.75] Ø197. Side view dimensions: [10.23] 260, [3.82] 97, [1.68] 43, [2.50] 63.</p>	150253 (requires 150403 or 150402)

# IndigoVision SP Multisensor Camera Mount & Accessory Matrix Appendix - Page 2

Mount Name	Camera Range	Dimensional Drawing	Product Codes
Metal In-Ceiling panel	SP Range Multisensor		150258
Pole Mount Adaptor	SP Range Multisensor		150506 (requires 150500)
Corner Mount Adaptor	SP Range Multisensor		150507 (requires 150500)

## Power Supplies

Product Code	Input Voltage	Input Connector	Output Voltage	Output Current (Max)	Output Connector	Operating Temperature Range	Dimensions (D x W x H)
150100	100-240VAC	IEC320-C14	55V DC	0.55A	RJ45 Female Connector	-20°C to 40°C @30W -20°C to 55°C @22.5W	166mm x 52mm x 35mm
150101	100-240VAC	IEC320-C14	55V DC	1.1A	RJ 45 Female Connector	-10C to 45C @60W -10C to 55C @30W	151mm x 62 mm x 38 mm

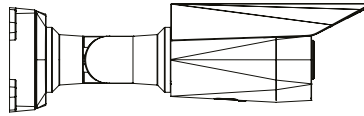
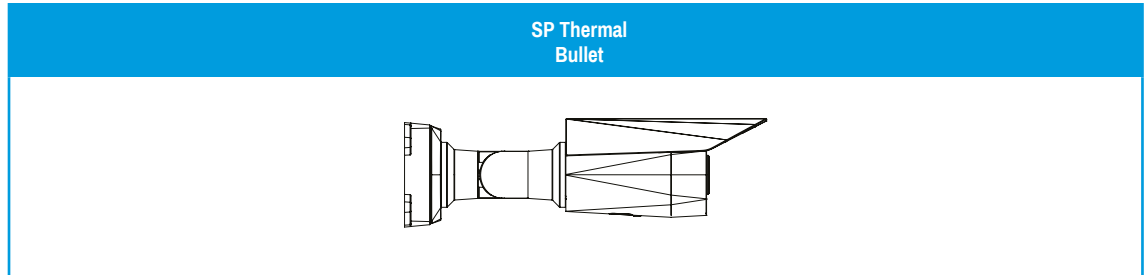

Mount/Accessory	
In-Ceiling Mount	-
Wall Mount	-
1.5" NPT Adaptor	-
NPT to M25 Adaptor	110019
Corner Mount Adaptor	150507
Pole Mount Adaptor	150506
Power Supply	-
Clear Bubble	-
Tinted Bubble	-
Shroud Replacement	-
Surface Mount Adaptor	-
Metal Ceiling Panel	-
Junction Box	150300

Mount Name	Camera Range	Dimensional Drawing	Product Codes				
NPT to M25 Adaptor	BX Range	<p>View on Top Face</p> <p>Section A-A View</p> <p>View on Side Face</p> <p>View on Side Face</p>	110019				
Junction Box	BX Range	<p>3/4" NPT</p> <p>3/4" NPT</p> <p>3/4" NPT</p> <p>4x Ø4.5 Through</p> <table border="1" data-bbox="1101 1150 1224 1192"> <tr> <td>[X.X]</td> <td>INCHES</td> </tr> <tr> <td>X</td> <td>MM</td> </tr> </table>	[X.X]	INCHES	X	MM	150300
[X.X]	INCHES						
X	MM						
Pole Mount Adaptor	BX Range	<table border="1" data-bbox="1068 1293 1224 1335"> <tr> <td>[X.X]</td> <td>INCHES</td> </tr> <tr> <td>X</td> <td>MM</td> </tr> </table>	[X.X]	INCHES	X	MM	150506
[X.X]	INCHES						
X	MM						



Mount Name	Camera Range	Dimensional Drawing	Product Codes
Corner Mount Adaptor	BX Range		150507

## Power Supplies

Product Code	Input Voltage	Input Connector	Output Voltage	Output Current (Max)	Output Connector	Operating Temperature Range	Dimensions (D x W x H)
150100	100-240VAC	IEC320-C14	55V DC	0.55A	RJ45 Female Connector	-20°C to 40°C @30W -20°C to 55°C @22.5W	166mm x 52mm x 35mm

# Bullet Camera Mount & Accessory Matrix

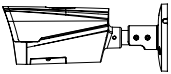
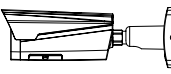
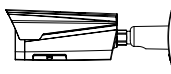
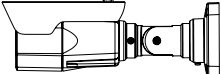
	GX Range, GX620 HD Bullet Camera	BX Range, BX630 HD & BX620 4MP/4K Bullet Cameras	Ultra Range, U2615 HD Ultra Bullet Camera	Ultra Range, UX3625 HD Ultra X Bullet Camera
				
Mount/Accessory	Standard	Standard	Standard	
Exit Collar	130010	-	-	-
Junction Box	-	130084	130084	130084
Powered Junction Box	-	130172 (Requires 130084)	130172 (Requires 130084)	130172 (Requires 130084)
Pole Mount Adaptor	130083; 130183 (Requires 130010)	130083 (Requires 130084); 130183 (Requires 130084)	130083 (Requires 130084); 130183 (Requires 130084)	130083 (Requires 130084); 130183 (Requires 130084)
Corner Mount Adaptor	130184 (Requires 130010)	130184 (Requires 130084)	130184 (Requires 130084)	130184 (Requires 130084)
Power Supply	110068; 130176	110068; 130176	110068; 130176	110068; 130176

Mount Name	Camera Range	Dimensional Drawing	Product Codes
Exit Collar	GX Range	<p>View on Front Face      View on Top Face      View on Side Face</p>	130010
Junction Box	BX Range Ultra Range	<p>View on Top Face      View on Bottom Face      View on Side Face</p>	130084
Powered Junction Box	BX Range Ultra Range	<p>View on Top Face      View on Bottom Face</p> <p>View on Side Face</p>	130172
Pole Mount Adaptor	GX Range BX Range Ultra Range	<p>View on Front Face      View on Side Face      View on Top Face</p>	130083

Mount Name	Camera Range	Dimensional Drawing	Product Codes
Pole Mount Adaptor	GX Range BX Range Ultra Range	<p>View on Front Face: 87.0mm / 3.43in, 48mm / 1.89in, 110mm / 4.08in, 90mm / 3.54in, 056mm / 2.20in, 0100mm / 3.94in, 084mm / 3.33in, 070mm / 2.76in, 035mm / 1.38in, 4-M8 EQU, 8-M8, 8-M4</p> <p>View on Side Face: 170mm / 6.69in, 0103-127mm / 4.06-5in</p> <p>View on Top Face: 130.4mm / 5.13in, 48.0mm / 1.77in</p>	130183
Corner Mount Adaptor	GX Range BX Range Ultra Range	<p>View on Front Face: 240mm / 9.57in, 84mm / 3.31in, 48mm / 1.89in, 110mm / 4.08in, 120mm / 4.72in, 130mm / 5.12in, 100mm / 3.94in, 35mm / 1.38in, 70mm / 2.76in, 50mm / 1.97in, 84mm / 3.31in, 4-M8 90°, 8-M8, 8-M4</p> <p>View on Side Face: 40mm / 1.57in, 110mm / 4.08in, 8.0mm / 0.31in-0.35in</p> <p>View on Top Face: 130mm / 5.12in, 80mm / 3.15in, 48mm / 1.89in, 130mm / 5.12in</p>	130184

Power Supplies

Product Code	Input Voltage	Input Current (Max)	Input Connector	Output Voltage	Output Current (Max)	Output Connector	Operating Temperature Range	Dimensions (D x W x H)
110068	100-240VAC	0.8A	IEC320-C14	12V DC	2.5A	Bare Wires	-30°C to 60°C / -22°F to 140°F	115mm x 50mm x 35mm / 4.53in x 1.97in x 1.38in
130176	100-240VAC	2.0A	IEC320-C14	56V DC	0.67A	RJ45 Female Connector	-20°C to 40°C / -4°F to 104°F	166mm x 80mm x 44mm / 6.54in x 3.15in x 1.73in



IndigoVision

# Dome Camera Mount & Accessory Matrix

	GX Range, GX420 HD Minidome	GX Range, GX420 HD Pan/Tilt Minidome	BX Range, BX420 HD/4MP/4K Minidome	BX Range, BX430 4MP Microdome	Ultra Range, U2410 HD Minidome	Ultra Range, UX3420 HD Minidome	
Mount/Accessory	Vandal Resistant	Vandal Resistant	Vandal Resistant / Environmental Vandal Resistant	Vandal Resistant	Vandal Resistant	Internal	Vandal Resistant
In-Ceiling Mount	130013	130013	130074	-	130074	110259	-
Exit Collar	130011	130011	130180	130070	130180	-	-
Powered Junction Box	-	-	130172 (Requires 130072 or 130180)	-	130172 (Requires 130072 or 130180)	-	-
Wall Mount	130012	130012	130072	130012	130072	-	110160
Pendant Wall Mount	-	-	-	-	-	-	110020; 110021
Pendant Swan-Neck Mount	-	-	-	-	-	-	110022; 110023
Pendant Vertical Pole Mount	-	-	130073	-	130073	-	110024; 110025
1.5" NPT Adaptor (Male)	-	-	130075	-	130075	-	110027
1.5" NPT Adaptor (Female)	-	-	-	-	-	-	110028
NPT to M25 Adaptor	-	-	-	-	-	-	110019
Corner Mount Adaptor	130184 (Requires 130011)	130184 (Requires 130011)	130184 (Requires 130072 or 130180)	130184 (Requires 130070)	130184 (Requires 130072 or 130180)	-	110082 (Requires 110020 or 110021)
Pole Mount Adaptor	130083 (Requires 130012) 130183 (Requires 130011)	130083 (Requires 130012) 130183 (Requires 130011)	130083 (Requires 130072); 130183 (Requires 130072, 130073, or 130180)	130083 (Requires 130070); 130183 (Requires 130070)	130083 (Requires 130072); 130183 (Requires 130072, 130073, or 130180)	-	110196 - Grey (Requires 110020, 110021, 110024 or 110025)
Power Supply	110068; 130176	110068; 130176	110068; 130176	130176	110068; 130176	110068; 130176	110068; 130176
Clear Bubble	130014	130014	130165	-	130165	110177	110177
Tinted Bubble	130015	130015	130166	-	130166	110176	110176

Mount Name	Camera Range	Dimensional Drawing	Product Codes
In-Ceiling Mount	GX Range	<p>85.2mm / 3.35in 166.0mm / 6.54in 136.5mm / 5.37in 3-M4 120° EQS 75.8mm / 2.98in</p> <p>View on Bottom Face      View on Bottom Face</p> <p>View on Side Face</p>	130013
In-Ceiling Mount	BX Range (BX420) Ultra Range (U2410)	<p>213mm / 8.84in 108mm / 4.25in 140mm / 5.51in 190mm / 7.48in 89.5mm / 3.52in</p> <p>View on Bottom Face      View on Top Face</p> <p>View on Side Face</p>	130074
In-Ceiling Mount	Ultra Range (UX3420)	<p>16.0mm / 0.63in 132mm / 5.20in 100mm / 3.94in 88.3mm / 3.40in 22.85mm / 0.90in 35.0mm / 1.38in 48.5mm / 1.91in 74.5mm / 2.93in 11.75mm / 0.46in R30</p> <p>View on Top Face      View on Bottom Face</p> <p>View on Side Face</p>	110259

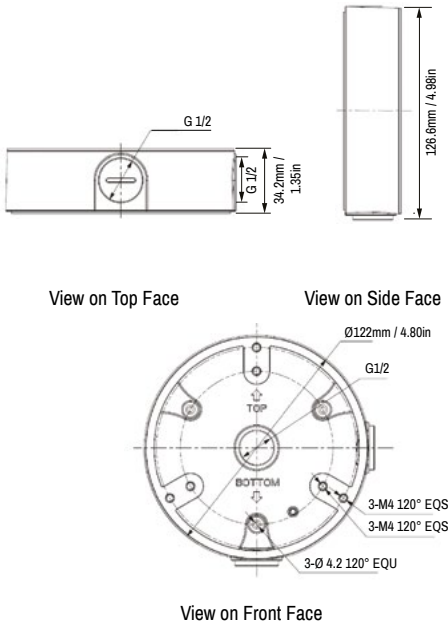
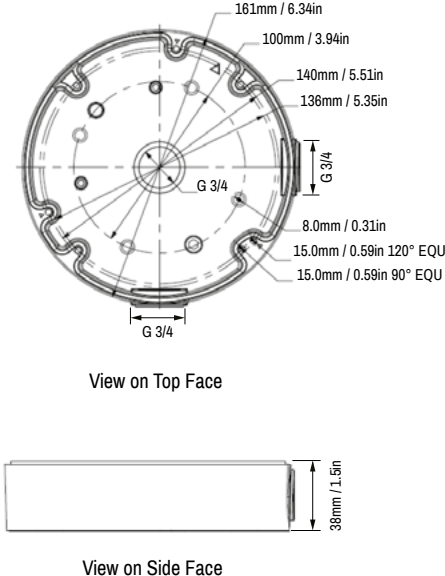
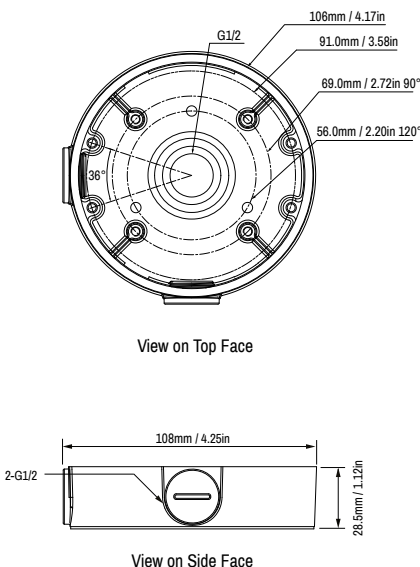
Mount Name	Camera Range	Dimensional Drawing	Product Codes
Exit Collar	GX Range	 <p>View on Top Face</p> <p>View on Side Face</p> <p>View on Front Face</p>	130011
Exit Collar	BX Range (BX420) Ultra Range	 <p>View on Top Face</p> <p>View on Side Face</p>	130180
Exit Collar	BX Range (BX430)	 <p>View on Top Face</p> <p>View on Side Face</p>	130070

Mount Name	Camera Range	Dimensional Drawing	Product Codes
Wall Mount	GX Range	<p>View on Top Face</p> <p>View on Side Face</p> <p>View on Front Face</p>	130012
Wall Mount	BX Range (BX420) Ultra Range (U2410)	<p>Imperial</p> <p>View on Side Face</p> <p>View on Bottom Face</p> <p>View on Side Face</p> <p>View on Front Face</p> <p>View on Back Face</p>	130072
Wall Mount	Ultra Range (UX3420)		110160
Pendant Wall Mount	Ultra Range (UX3420)		110020

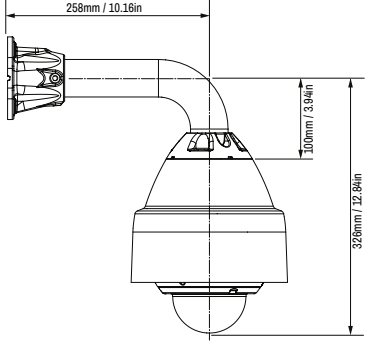
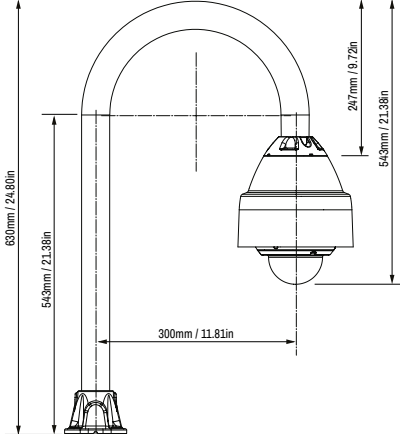
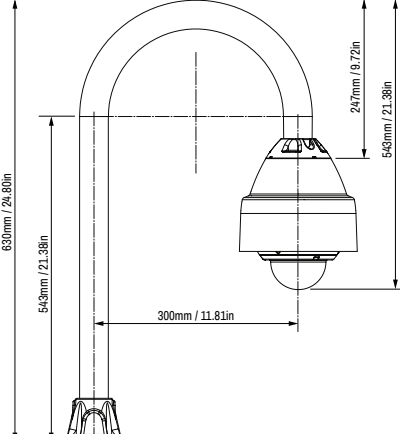
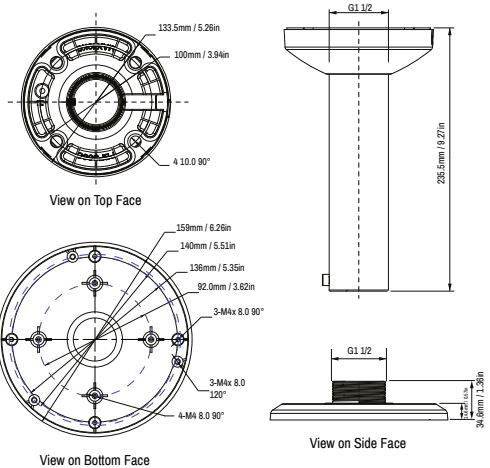

Mount Name	Camera Range	Dimensional Drawing	Product Codes
Pendant Wall Mount	Ultra Range (UX3420)	 <p style="text-align: center;">View on Side Face</p>	110021
Pendant Swan-Neck Mount	Ultra Range (UX3420)		110022
Pendant Swan-Neck Mount	Ultra Range (UX3420)		110023
Pendant Vertical Pole Mount	BX Range (BX420) Ultra Range (U2410)	 <p style="text-align: center;">View on Top Face</p> <p style="text-align: center;">View on Bottom Face</p> <p style="text-align: center;">View on Side Face</p>	130073

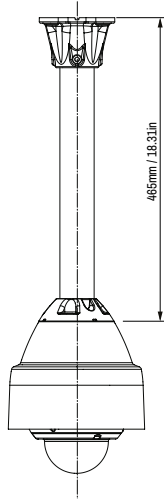
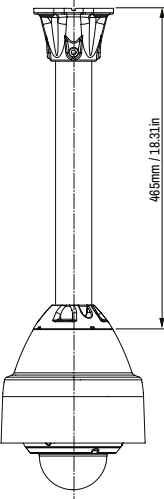
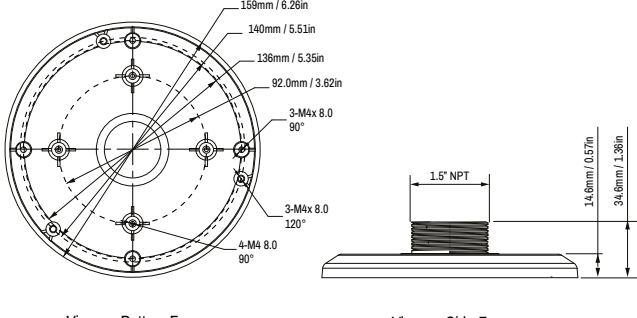
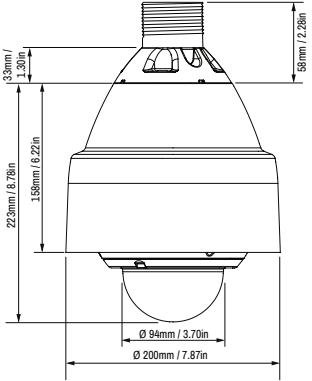
Mount Name	Camera Range	Dimensional Drawing	Product Codes
Pendant Vertical Pole Mount	Ultra Range (UX3420)		110024
Pendant Vertical Pole Mount	Ultra Range (UX3420)		110025
1.5" NPT Pendant Adaptor (Male)	BX Range (BX420) Ultra Range (U2410)	 <p style="text-align: center;">View on Bottom Face                      View on Side Face</p>	130075
1.5" NPT Pendant Adaptor (Male)	Ultra Range (UX3420)	 <p style="text-align: center;">View on Side Face</p>	110027

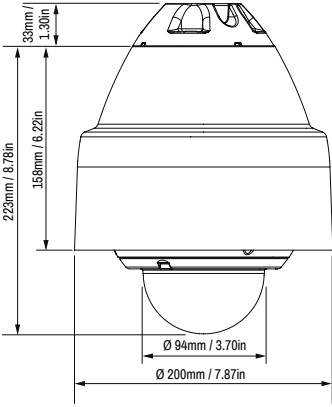
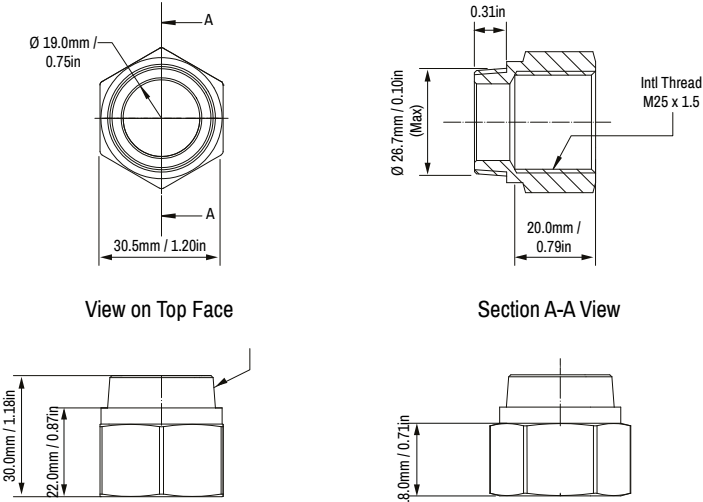
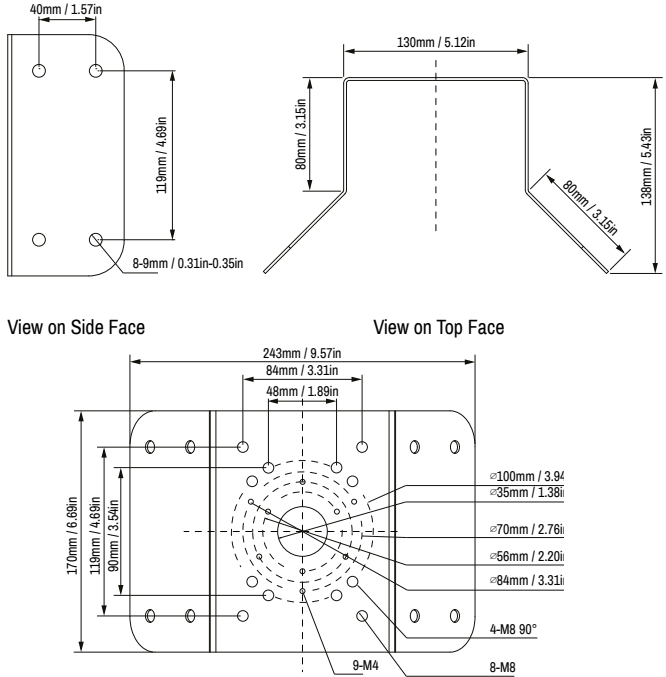
Mount Name	Camera Range	Dimensional Drawing	Product Codes
1.5" NPT Pendant Adaptor (Female)	Ultra Range (UX3420)	 <p style="text-align: center;">View on Side Face</p>	110028
NPT to M25 Adaptor	Ultra Range (UX3420)	 <p style="text-align: center;">View on Top Face      Section A-A View</p> <p style="text-align: center;">View on Side Face      View on Side Face</p>	110019
Corner Mount Adaptor	GX Range BX Range (BX420) Ultra Range (U2410)	 <p style="text-align: center;">View on Side Face      View on Top Face</p> <p style="text-align: center;">View on Front Face</p>	130184

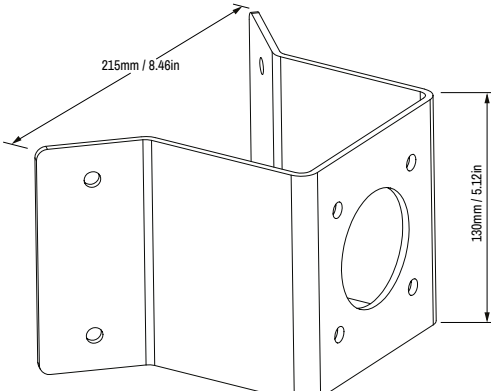
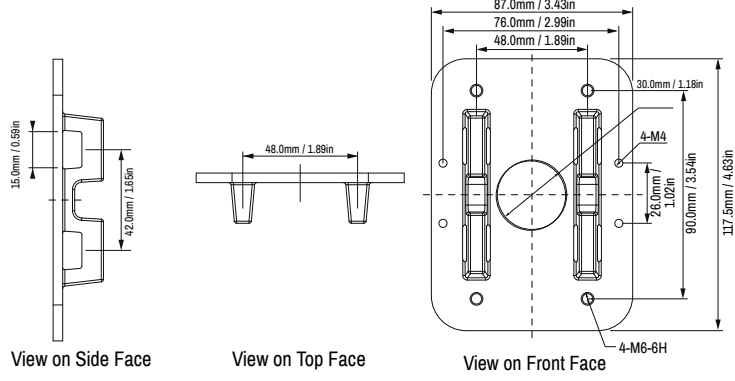
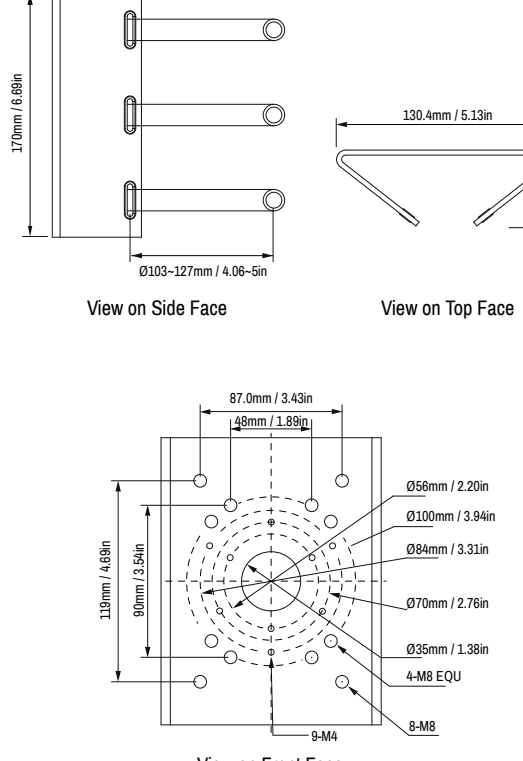
Mount Name	Camera Range	Dimensional Drawing	Product Codes
Corner Mount Adaptor	Ultra Range (UX3420)		110082
Pole Mount Adaptor	GX Range BX Range (BX420) Ultra Range (U2410)	 <p>View on Side Face      View on Top Face      View on Front Face</p>	130083
Pole Mount Adaptor	BX Range (BX420) Ultra Range (U2410)	 <p>View on Side Face      View on Top Face      View on Front Face</p>	130183

Mount Name	Camera Range	Dimensional Drawing	Product Codes
Pole Mount Adaptor	Ultra Range (UX3420)		110096

### Power Supplies

Product Code	Input Voltage	Input Current (Max)	Input Connector	Output Voltage	Output Current (Max)	Output Connector	Operating Temperature Range	Dimensions (D x W x H)
110068	100-240VAC	0.8A	IEC320-C14	12V DC	2.5A	Bare Wires	-30°C to 60°C / -22°F to 140°F	115mm x 50mm x 35mm / 4.53in x 1.97in x 1.38in
130176	100-240VAC	2.0A	IEC320-C14	56V DC	0.67A	RJ45 Female Connector	-20°C to 40°C / -4°F to 104°F	166mm x 80mm x 44mm / 6.54in x 3.15in x 1.73in

### Bubbles

Camera Range	Product Code	Description
GX Range	130014	Clear Bubble
	130015	Tinted Bubble
BX Range (BX420) Ultra Range (U2410)	130166	Tinted Bubble
Ultra Range (UX3420)	110177	Clear Bubble
	110176	Tinted Bubble



**IndigoVision**  
a Motorola Solutions Company

# 360°/180° Camera Mount & Accessory Matrix

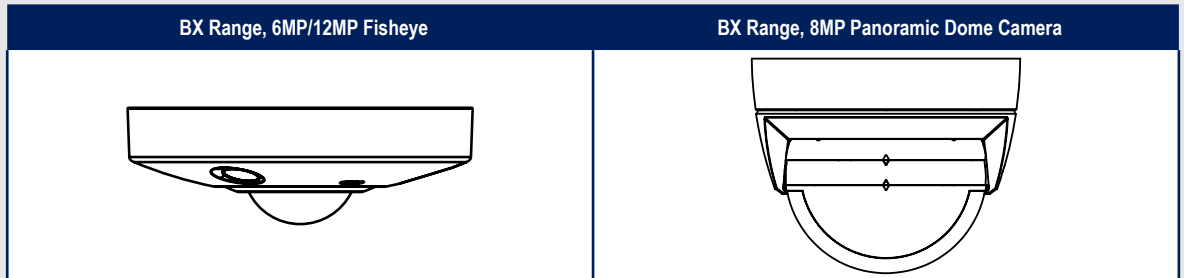

Mount/Accessory	BX Range, 6MP/12MP Fisheye	BX Range, 8MP Panoramic Dome Camera
Wall Mount	130081	130181
Vertical Pole Mount	130082	130182
Corner Mount	130184 (Requires 130081 or 130071)	130184 (Requires 130181)
Pole Mount	130083 (Requires 130071 or 130081); 130183 (Requires 130071 or 130081)	130183 (Requires 130181)
1.5" NPT Adaptor (Male)	130087	130175
Junction Box	130071	130171 (Requires 130181)
Power Junction Box	130172 (Requires 130081)	130172 (Requires 130181)
Power Supply	110068; 130176	130176

Mount Name	Camera Range	Dimensional Drawing	Product Codes
Wall Mount	BX Range Fisheye	<p>View on Front Face: 134mm / 5.28in, 134.8mm / 5.31in, 2-M6</p> <p>View on Side Face: 187.5mm / 7.38in, G1 1/2</p> <p>View on Back Face: 48mm / 1.89in, 90mm / 3.54in, 4-8mm / 0.18in-0.31in</p> <p>View on Bottom Face: 151mm / 5.94in, 131mm / 5.16in, 3-M4 120°, 37.0mm / 1.46in, 15mm / 0.59in</p> <p>View on Side Face: G1 1/2, 15mm / 0.59in, 37.0mm / 1.46in</p>	130081
Wall Mount	BX Range Panoramic	<p>View on Side Face: 226mm / 8.88in, 20.0mm / 0.79in, 58.0mm / 2.28in</p> <p>View on Front Face: 160mm / 6.30in, 118mm / 4.65in, 4.0mm / 0.16in</p>	130181
Vertical Pole Mount	BX Range Fisheye	<p>View on Top Face: 133.5mm / 5.26in, 100mm / 3.94in, 4-10mm / 0.16in-0.39in</p> <p>View on Bottom Face: 151mm / 5.94in, 131mm / 5.16in, 3-M4 120°</p> <p>View on Side Face: G1 1/2, 235.5mm / 9.27in, 15mm / 0.59in, 37mm / 1.46in</p>	130082

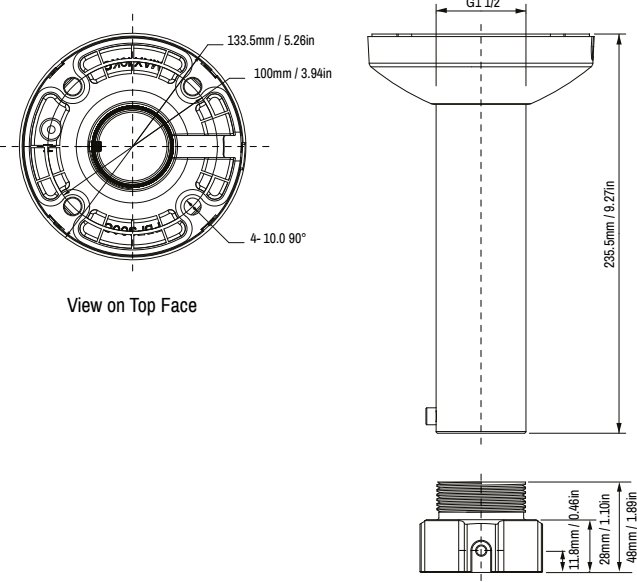
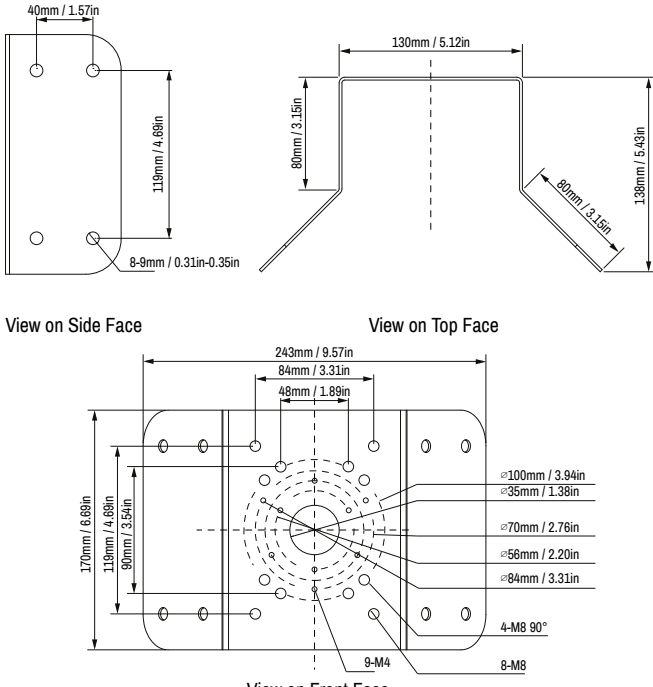
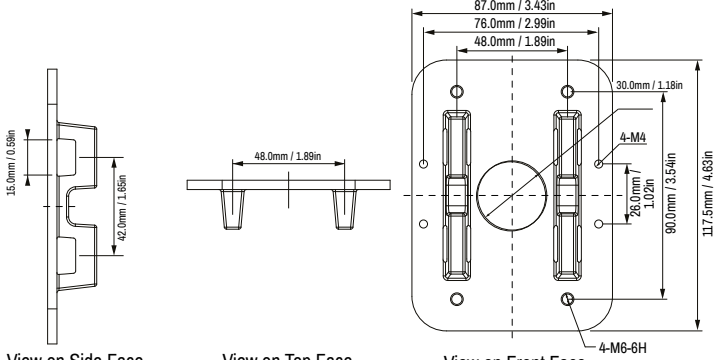
Mount Name	Camera Range	Dimensional Drawing	Product Codes
Pendant Vertical Pole Mount	BX Range Panormaic	 <p>View on Top Face</p> <p>View on Side Face</p>	130182
Corner Mount Adaptor	BX Range Fisheye / Panormaic	 <p>View on Side Face</p> <p>View on Top Face</p> <p>View on Front Face</p>	130184
Pole Mount Adaptor	BX Range Fisheye	 <p>View on Side Face</p> <p>View on Top Face</p> <p>View on Front Face</p>	130083

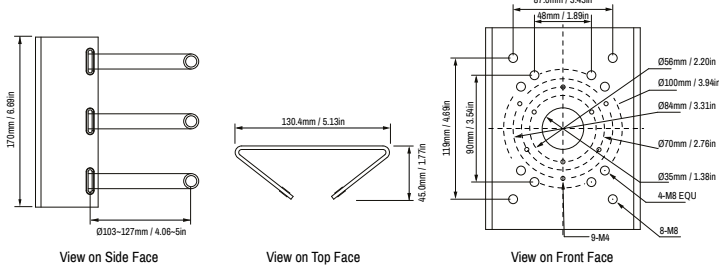
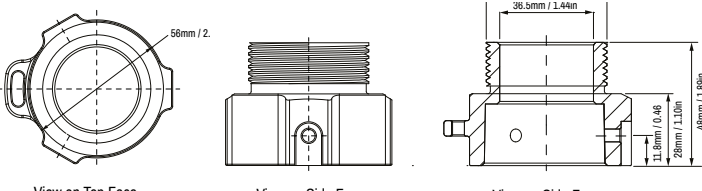
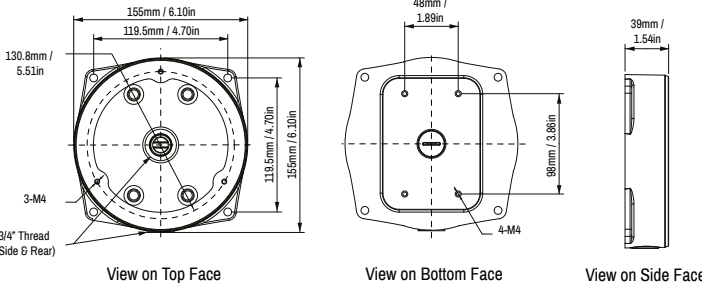
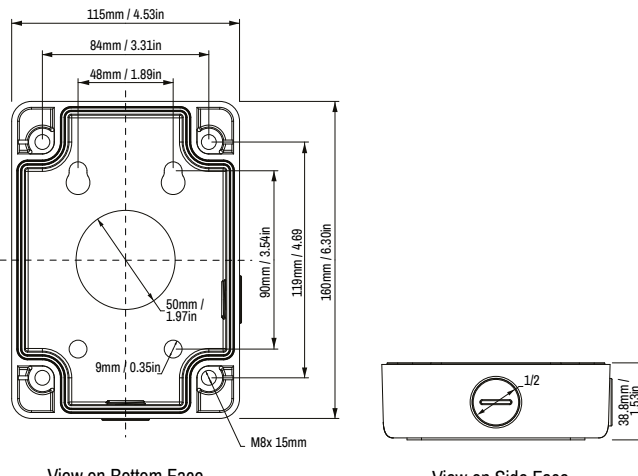

Mount Name	Camera Range	Dimensional Drawing	Product Codes
Pole Mount Adaptor	BX Range Panoramic	 <p>View on Side Face</p> <p>View on Top Face</p> <p>View on Front Face</p>	130183
1.5" NPT Adaptor (Male)	BX Range Panoramic	 <p>View on Top Face</p> <p>View on Side Face</p> <p>View on Side Face</p>	130175
Junction Box	BX Range Fisheye	 <p>View on Top Face</p> <p>View on Bottom Face</p> <p>View on Side Face</p>	130071
Junction Box	BX Range Panoramic	 <p>View on Bottom Face</p> <p>View on Side Face</p>	130171

Mount Name	Camera Range	Dimensional Drawing	Product Codes
Power Junction Box	BX Range Panoramic	<p>The drawing shows three views of the Power Junction Box:</p> <ul style="list-style-type: none"> <li><b>View on Top Face:</b> Shows a rectangular box with a width of 248mm (9.76in) and a height of 119mm (4.68in). Key dimensions include 84mm (3.31in) for the top width, 70.7mm (2.78in) for the top offset, 48mm (1.89in) for the top edge offset, and 10.7mm (0.42in) for the top hole offset. A hole diameter of 6x10mm (0.39in) is indicated. The bottom width is 80mm (3.15in) and the bottom offset is 70.7mm (2.78in).</li> <li><b>View on Bottom Face:</b> Shows the bottom of the box with a width of 160mm (6.30in) and a height of 170mm (6.69in). Key dimensions include 84mm (3.31in) for the top width, 119mm (4.68in) for the bottom width, and 170mm (6.69in) for the total height.</li> <li><b>View on Side Face:</b> Shows the side profile with a height of 106mm (4.17in) and a depth of 1/2 inch.</li> </ul>	130172



### Power Supplies

Product Code	Input Voltage	Input Current (Max)	Input Connector	Output Voltage	Output Current (Max)	Output Connector	Operating Temperature Range	Dimensions (D x W x H)
110068	100-240VAC	0.8A	IEC320-C14	12V DC	2.5A	Bare Wires	-30°C to 60°C / -22°F to 140°F	115mm x 50mm x 35mm / 4.52in x 1.97in x 1.38in
130176	100-240VAC	2.0A	IEC320-C14	56V DC	0.67A	RJ45 Female Connector	-20°C to 40°C / -4°F to 104°F	166mm x 80mm x 44mm / 6.54in x 3.15in x 1.73in

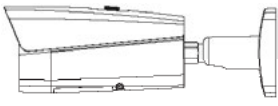
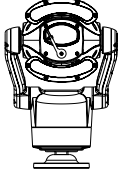

IndigoVision

# Speciality Cameras Mount & Accessory Matrix

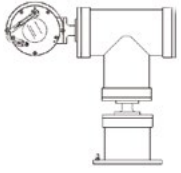
	BX Range, Thermal Bullet	HD Interceptor PTZ Camera	BX Range, XF HD Fixed Camera	BX Range, XP HD PTZ Camera
				
Mount/Accessory	7.5mm/19mm/35mm	Camera plus Hinge Mount	Standard	Standard
Wall Mount	-	110275	110180	110182
Junction Box	130084	-	-	-
Power Junction Box	130172 (Requires 130084)	-	-	-
Corner Mount	130184 (Requires 130084)	110276	-	-
Pole Mount	130083 (Requires 130084); 130183 (Requires 130084)	110277	-	-
Power Supply	110068; 130176	110282	-	-
Marine Grade Paint	-	110110	-	-

Mount Name	Product	Dimensional Drawing	Product Codes
Wall Mount Adaptor	HD Interceptor PTZ Camera	<p> <math>\varnothing 102\text{mm} / 4.02\text{in}</math>  <math>\varnothing 125\text{mm} / 4.92\text{in}</math>  <math>\varnothing 12</math>  <math>\varnothing 102</math>                      View on Bottom Face                      View on Front Face  <math>300\text{mm} / 11.81\text{in}</math>  <math>238\text{mm} / 9.37\text{in}</math>                      View on Side Face                 </p>	110275
Wall Mount	XF HD Fixed Camera	<p>                     Swivel Joint  <math>500\text{mm} / 19.69\text{in}</math>                      View on Side Face  <math>180\text{mm} / 7.09\text{in}</math>  <math>160\text{mm} / 6.30\text{in}</math>  <math>140\text{mm} / 5.51\text{in}</math>  <math>160\text{mm} / 6.30\text{in}</math>                      View on Front Face                      4 x Diam. 9mm / 0.35in Mounting Holes. Use M8 Fixings                 </p>	110180
Wall Mount	XP HD PTZ Camera	<p>                     4 No. Dia. 11mm / 0.43in Holes on 182mm PCD  <math>180\text{mm} / 7.09\text{in}</math>                      View on Top Face  <math>688\text{mm} / 27.09\text{in}</math>  <math>0.20\text{in}</math>  <math>490\text{mm} / 19.30\text{in}</math>  <math>560\text{mm} / 21.65\text{in}</math>                      View on Side Face  <math>20.0\text{mm} / 0.79\text{in}</math>  <math>0.79\text{in}</math>                      8 x Dia. 11mm / 0.43in Holes  <math>140\text{mm} / 5.51\text{in}</math>  <math>170\text{mm} / 6.69\text{in}</math>  <math>170\text{mm} / 6.69\text{in}</math>  <math>170\text{mm} / 6.69\text{in}</math>  <math>20.0\text{mm} / 0.79\text{in}</math>                      View on Front Face                 </p>	110182
Junction Box	BX Range	<p> <math>133.6\text{mm} / 5.26\text{in}</math>  <math>98.0\text{mm} / 3.86\text{in}</math>  <math>70.0\text{mm} / 2.76\text{in}</math>  <math>48.0\text{mm} / 1.89\text{in}</math>  <math>42.0\text{mm} / 1.69\text{in}</math>  <math>48.0\text{mm} / 1.89\text{in}</math>  <math>65.0\text{mm} / 2.56\text{in}</math>  <math>70.0\text{mm} / 2.76\text{in}</math>  <math>98.0\text{mm} / 3.86\text{in}</math>  <math>133.6\text{mm} / 5.26\text{in}</math>  <math>12\text{-M}4\text{x}</math>  <math>8.0\text{mm} / 0.35\text{in}</math>                      View on Top Face  <math>48.0\text{mm} / 1.89\text{in}</math>  <math>56.0\text{mm} / 2.20\text{in}</math>  <math>90.0\text{mm} / 3.54\text{in}</math>                      View on Bottom Face                      4-N 8.00mm / 0.35in                      View on Side Face                 </p>	130084

Mount Name	Product	Dimensional Drawing	Product Codes
Corner Mount Adaptor	BX Range Thermal Bullet	<p>View on Front Face</p> <p>View on Side Face</p> <p>View on Top Face</p>	130184
Corner Mount Adaptor	HD Interceptor PTZ Camera	<p>View on Side Face</p> <p>View on Front Face</p> <p>View on Bottom Face</p>	110276
Pole Mount Adaptor	BX Range Thermal Bullet	<p>View on Side Face</p> <p>View on Top Face</p> <p>View on Front Face</p>	130083

Mount Name	Product	Dimensional Drawing	Product Codes
Pole Mount Adaptor	BX Range Thermal Bullet		130183
Pole Mount Adaptor	Interceptor		110277

Power Supplies

Product Code	Input Voltage	Input Current (Max)	Input Connector	Output Voltage	Output Current (Max)	Output Connector	Operating Temperature Range	Dimensions (D x W x H)
110068	100-240VAC	0.8A	IEC320-C14	12V DC	2.5A	Bare Wires	-30°C to 60°C / -22°F to 140°F	115mm x 50mm x 35mm / 4.53in x 1.97in x 1.38in
110282	100-240VAC	2.1A	Bare Wires	36V DC	5.2A	Bare Wires	-40°C to 65°C / -40°F to 149°F	204mm x 68mm x 39mm / 8.03in x 2.67in x 1.53in
130176	100-240VAC	2.0A	IEC320-C14	56V DC	0.67A	RJ45 Female Connector	-20°C to 40°C / -4°F to 104°F	166mm x 80mm x 44mm / 6.54in x 3.15in x 1.73in

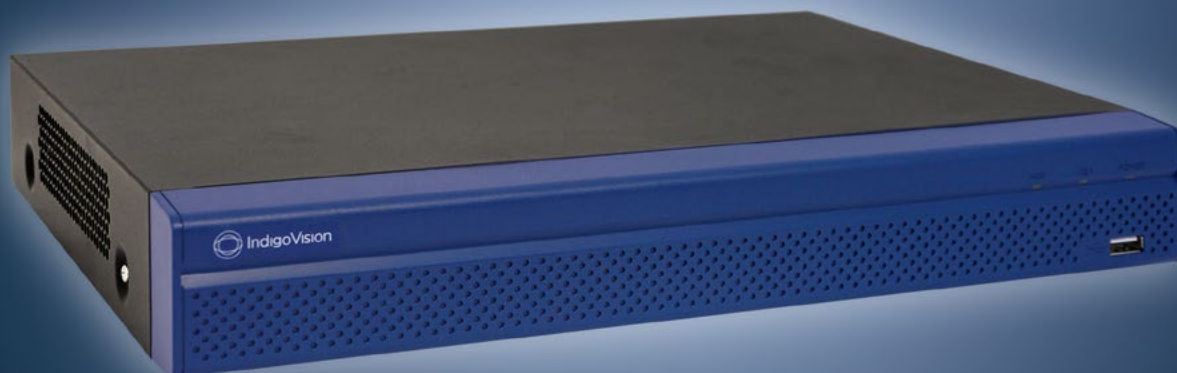

# BX130 8/16 Channel Encoder

Cost-Effective analog to World Class IP Video Migration

Part of IndigoVision’s professional BX range, the BX130 8/16 Channel Encoder delivers cost-effective migration from analog to IndigoVision’s renowned world class IP solution. The BX130’s outstanding H.264 compression, reduced storage and better video quality than other mid-range encoders.

Completely integrated with IndigoVision’s Control Center software and Network Video Recorders (NVRs), HD and Megapixel cameras can be added easily, giving the same world class IP video solution that’s trusted by some of the most demanding security installations in the world.

## Key Features

COMPRESSION

**H.264**

**UP TO  
30fps**

**G.711**

INTELLIGENCE

**Motion  
Detection**

OTHER

**DNA**

**ONVIF**

**BNC**

## Product Codes

BX130 Encoders	Product Code
BX130 8 Channel Encoder	610130
BX130 16 Channel Encoder	610131

## Dimensions

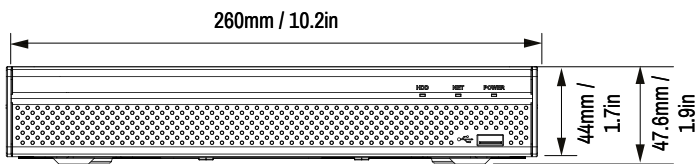

View on Front Face

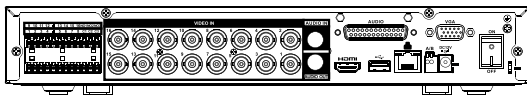
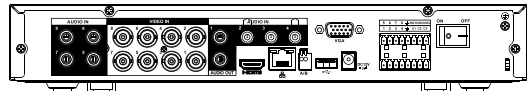

View on Back Face

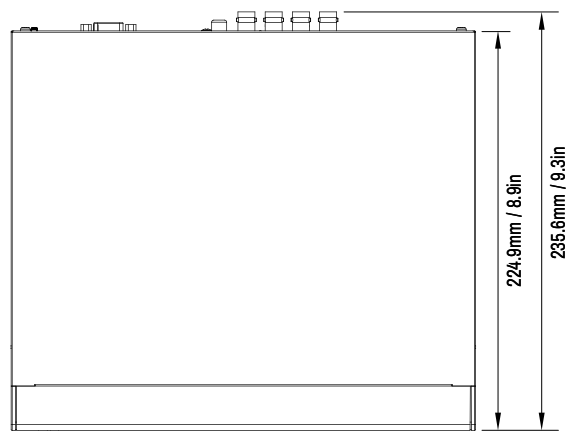

View on Top Face

## Specification

General Specification	
Video Resolution	1920x1080 pixels (1080p); 1280x720 pixels (720p); 960x576 pixels (960H PAL); 960 x 480 pixels (960H NTSC); 720x576 pixels (D1 PAL); 720x480 pixels (D1 NTSC); 352x576 pixels (HD1 PAL); 352x480 pixels (HD1 NTSC); 704x576 pixels (4SIF PAL); 704x480 pixels (4SIF NTSC); 352x288 pixels (SIF PAL); 352x240 pixels (SIF NTSC); 176x144 pixels (QSIF PAL); 176x120 pixels (QSIF NTSC)
Video Compression	Full frame rate, full color: H.264 (ISO 14496-10); up to 15fps at up to 1080p resolution, up to 30fps at up to 4SIF
Video Bit Rate	User-configurable bit rates from 31Kbps up to 6Mbps per video channel
Video Multi-Streaming	Up to 64Mbps total video output; unlimited multicast connections. Up to sixteen 4Mbps unicast connections
Video Multi-Encoder	Up to sixteen 4Mbps
Video Analytics	Motion Detection, Video Loss, Tamper
Video Input	8/16 Channel video, HDCVI/AHD/TVI/CVBS support, standard BNC connectors
Audio Compression	G.711
Audio Bit Rate	32Kbps per channel
Audio Resolution	Full Duplex, 8kHz sample rate, mono Input
Audio Input	Line in, RCA connector
Audio Output	N/A
Binary Input/Output	8/16 Pull up input for non powered contacts; 3 Solid state open collector output, Max 30.0V, 0.5A
Data Input/Output	RS485 (PTZ Control)
Network Interface	IEEE802.3 and IETF standards: 100 Base-T Ethernet (8 CH), 1000 Base-T Ethernet (16 CH), TCP, UDP, RTP, RTSP, ICMP, IGMP, SNMP, HTTP, HTTPS, PPPoE, uPnP, DHCP
Time	Embedded real-time clock, NTP client
Dimensions/Weight	236mm (d) x 260mm (w) x 48mm (h) and 0.75Kg (excluding power supply) / 9.29in (d) x 10.24in (w) x 1.89in (h) and 1.65lb (excluding power supply)
Regulatory	EN55032 Class A, EN55024, EN50130-4, EN61000-3-2, EN61000-3-3, EN61000-4-2, EN61000-4-3, EN61000-4-4, EN61000-4-5, EN61000-4-6, EN61000-4-8, EN61000-4-11, FCC Part 15 Subpart B Class A
Electrical	12V DC; 10W max
Operating Temperature	-10°C to 50°C (14°F to 122°F)
Power Supplies	12V DC Power supply included
Mounting Options	2U high rack mount kit available
IndigoVision Software Requirements	Control Center v15.1 or later
ONVIF	Profile S

## Accessories

Accessories	Product Code
BX130 Encoder Rack Mount Kit	130079





# RECORD

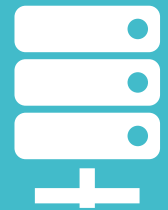

## Ensure you always have the evidence you need of recorded incident

Don't let your investigations be constrained by lost or low quality recorded footage. IndigoVision's range of Network Video Recorders (NVRs) will never miss a moment of recording, to give you the reassurance that you will always have footage of critical situations.

We provide NVR alternatives to suit your specific needs: from Compact editions to suit smaller sites, up to our Large Enterprise NVR which allows you to record hundreds of cameras from a single device for long video retention (up to 800 channels per NVR with 3PB of storage).

Automatic NVR failover means that if your primary NVR goes down, a back-up will automatically take over the recording, so you don't experience any interruptions. Dual watermarking provides a double layer of authentication, to give you a guarantee that the recorded video evidence from your NVRs has not been tampered with. This means that your recordings will be accepted in a court of law for prosecutions.

Even more importantly, our Distributed Network Architecture (DNA) means that there is no single point of failure in your system, so you still have access to video even if your primary NVR goes down. With IndigoVision, you'll therefore always have the recorded video evidence you need to support your security investigations.

# Record Index

## **Large Enterprise NVR-AS (NVR-AS 4000) 177**

- 7U to 22U Rack Mountable
- Record up to 800 Cameras per NVR
- Up to 4750Mbps throughput
- Up to 3PB storage
- ADAPT/RAID6
- Redundant Power, RAID Control and Networking

## **Enterprise NVR-AS (NVR-AS 4000) 179**

- 1U or 2U Rack Mountable
- Record up to 200 Cameras per NVR
- 2.4Gbps (2U) and 328Mbps (1U) throughput
- Up to 140TB storage
- RAID5 (1U) or RAID6 (2U)
- Redundant Power (optional) and Networking

## **Compact Network Video Recorder (NVR-AS 4000) 180**

- Small Footprint
- Record up to 20 cameras per NVR
- 40Mbps throughput
- Up to 4TB storage
- Redundant Networking

## **Windows NVR-AS Software 183**

- Windows Platform Software
- Record up to 200 cameras per NVR instance
- Flexible and scalable across a range of installations



# IndigoVision®

a Motorola Solutions Company

NVR-AS 4000 RANGE



## Large Enterprise NVR-AS

Enterprise Recording. Intelligently Designed.

The IndigoVision Large Enterprise NVR-AS can record up to 800 cameras, has data throughput of 4Gbps and up to 3PB of usable storage. Guaranteed tamper free evidence, automatic failover and integrated backup. The Large Enterprise NVR-AS can also integrate other security systems for complete alarm management and has recording support for multiple camera manufacturers including ONVIF.

### Key Features

COMPRESSION

- H.264
- H.265
- JPEG 2000
- MJPEG
- MPEG-4

- AAC
- G.711

OTHER

- DNA
- Firewall
- Windows

PHYSICAL

- 19" Rack
- Power
- Network
- Fans

STORAGE

- ADAPT
- RAID6
- Dual RAID
- SATA

### Product Codes

800 Channel	Product Code*
Large Enterprise NVR-AS 4000 G3 750TB	980440
Large Enterprise NVR-AS 4000 G3 1.5PB	980441
Large Enterprise NVR-AS 4000 G3 2.25PB	980442
Large Enterprise NVR-AS 4000 G3 3.0PB	980443

\* Includes Hardware ProSupport.

\* Supported as of Control Center v16.0 or later.

# Specification

General Specification		800 Channel			
Form Factor	7U 1x 2U Storage Array Server + 1x 5U Storage Array	12U 1x 2U Storage Array Server + 2x 5U Storage Array	17U 1x 2U Storage Array Server + 3x 5U Storage Array	22U 1x 2U Storage Array Server + 4x 5U Storage Array	
Disk Space (TB)	750	1500	2250	3000	
Recording Hard Drive Bays	84 (Hot-swappable)	168 (Hot-swappable)	252 (Hot-swappable)	336 (Hot-swappable)	
Performance (Streams)	800 Recording plus simultaneous playback of 150 streams				
Performance (Throughput)	4000 Mbps in; 750 Mbps out; 4750 Mbps total				
Processor	2 x Intel Xeon Silver 4110				
Memory	32GB RAM (4 x 8GB)				
System Dimensions/Weight	974.7mm (d) x 483mm (w) x 309.6mm (h) and 168.1Kg / 38.37in (d) x 19.01in (w) x 12.19in (h) and 370.60lbs	974.7mm (d) x 483mm (w) x 531.9mm (h) and 303.1Kg / 38.37in (d) x 19.01in (w) x 20.94in (h) and 668.22lbs	974.7mm (d) x 483mm (w) x 754.2mm (h) and 438.1Kg / 38.37in (d) x 19.01in (w) x 29.69in (h) and 965.85lbs	974.7mm (d) x 483mm (w) x 976.5mm (h) and 573.1Kg / 38.37in (d) x 19.01in (w) x 38.44in (h) and 1,263.47lbs	
Dimensions/Weight	Storage Array Server - 755.8mm (d) x 482mm (w) x 87.3mm (h) and 33.1Kg / 29.76in (d) x 19.98in (w) x 3.44in (h) and 72.97lbs Storage Array - 974.7mm (d) x 483mm (w) x 222.3mm (h) and 135Kg / 38.37in (d) x 19.02in (w) x 8.75in (h) and 297.62lbs				
Supported Operating Systems	Windows Server® 2016 for Embedded Systems				
Automatic Storage Management	Policy based management options for automatic deletion or protection of old footage				
Recording Hard Drive	3.5in Nearline SAS				
Operating System and Configuration Hard Drive Bays	Dual redundant RAID1 mirrored drives separate from Recording Hard Drives				
RAID Controller	Dual Hardware RAID Controller with battery and flash backed cache configured as ADAPT*				
Attached Storage	Direct attached, Dual redundant 12Gbps SAS				
Network Interface	Dual Port Redundant 10Gb SFP+ (Video), Dual Port Redundant 1Gbps (Server Management), Dual Port Redundant 1Gbps (Storage Array Management), TCP, UDP, ICMP, IGMP, SNMP, HTTP, NTP, FTP				
Network Security	Windows Server Firewall, Network Access Protection (NAP)				
Regulatory	EN 60950-1, IEC 60950-1, EN 55022, CISPR 22, EN 61000-3-2, EN 55024, IEC 61000-3-2 (Class D), EN 61000-3-3, IEC 61000-3-3, CISPR 24, UL 60950-1				
Housing	Mild Steel Chassis and Fascia				
Electrical	Storage Array Server - 2 x 1100W, 100-240VAC, 50/60 Hz, Auto Switching, Dual-Redundant Hot Swap PSU Storage Array - 2200W, 7507 BTU, 200-240 VAC, 11.07-9.23A (x2), 50/60 Hz, Auto Switching, Dual Hot Swappable PSU				
Operating Temperature	10°C to 35°C (50°F to 95°F)				
System Management	iDRAC9 Express				
Supplied Accessories	Rack Mount Kit (brackets, static rails and mounting hardware), removable lockable fascia, PDU power cords (x2) and USB restore media				
Onboard Diagnostics	Fault alarm notification within Control Center for storage array RAID degradation, server operating system RAID degradation, RAID controllers, enclosures, fans, redundant power supplies, redundant network and temperature faults***. Additionally, embedded monitoring tools provide detailed fault diagnosis for all faults on the storage array server and storage array.				

Control Center Licensed Features	
The availability of the following NVR features varies based on the Control Center software product the NVR is connected to**	
Licensing	IndigoVision NVR appliances do not need a separate license. Video from any connected camera or encoder to the system can be recorded
Video	Simultaneously record and playback full frame rate, full resolution video streams from any connected IndigoVision IP Camera or Encoder. Record and playback from other devices including ONVIF Profile S conformant cameras and encoders as well as devices integrated via Camera Gateway™
Audio	Recording and playback of AAC and G.711 audio****
Thumbnails	Indexed recordings for rapid display of time-based, alarm-based or motion-based thumbnails
Alarms	Recording and logging of alarms and events
Bookmarks	Recording and logging of bookmarks in association with recordings
Integrated Data	Recording and logging of millions of data records from LPR, EPOS and other integrations
Analytics	Recording and playback of motion analysis data from cameras****
Redundancy and Failover	Full DNA support, sophisticated failover and mirroring strategies amongst multiple NVRs for increased resilience and redundancy
Digital Watermarking	Digital signing at point of recording and at export^

\* Can also be configured as RAID6. \*\* Please check the Control Center datasheets for more information. \*\*\* Please note that NVR-AS 15.4.10 or later is required \*\*\*\* Features may vary based on capabilities of camera model.

## Accessories

Accessories	Product Code
Direct Attach twinax cable kit with SFP+ connectors – 1m	110351
Direct Attach twinax cable kit with SFP+ connectors – 3m	110352
Direct Attach twinax cable kit with SFP+ connectors – 5m	110353
10GBASE-SR fibre optic SFP+ transceiver	110361



# Enterprise NVR-AS

Enterprise Recording. Intelligently Designed.

With double the performance of the nearest alternative, the IndigoVision Enterprise NVR-AS can record up to 200 cameras, has data throughput of 2 Gbps and up to 192TB usable storage. Guaranteed tamper free evidence, automatic failover and integrated backup. Available with Windows or Linux, the Enterprise NVR-AS can also integrate other security systems for complete alarm management and has recording support for multiple camera manufacturers.

## Key Features

COMPRESSION

H.264
H.265
JPEG 2000
MJPEG
MPEG-4

AAC
G.711

OTHER

DNA
Firewall
Windows
Linux

PHYSICAL

1U Height
2U Height
19" Rack
Power
Network

STORAGE

RAID5
RAID6
SATA

## Product Codes

100 Channel	Windows	Linux
Enterprise NVR-AS 6TB	980483	980583
Enterprise NVR-AS 12TB	980484	980584
Enterprise NVR-AS 36TB	980485	980585
200 Channel	Windows	Linux
Enterprise NVR-AS 48TB	980480	980580
Enterprise NVR-AS 120TB	980486	980586
Enterprise NVR-AS 168TB	980487	980587

\*Supported from Control Center v16.0 or later

# Specification

General Specification	100 Channel			200 Channel		
Form Factor	1U	1U	1U	2U	2U	2U
Disk Space (TB)	6	12	36	48	120	168
Recording Hard Drive Bays	4 of 4			8 of 12	12 of 14	16 of 18
Expandable to Disk Space (TB)	N/A			56, 64, 72, 80	132, 144	180, 192
Compatible Drives (TB)	N/A			8	12	
Performance (Streams)	100 Recording plus simultaneous playback of 50 streams			200 Recording plus simultaneous playback of 50 streams		
Performance (Throughput)	300 Mbps in; 100 Mbps out; 400 Mbps total <sup>^</sup>			Windows - 10 Gbps Ethernet: 1.6 Gbps in; 240 Mbps out; 1.84 Gbps total	Windows - 10 Gbps Ethernet: 2.0 Gbps in; 400 Mbps out; 2.4 Gbps total	
Processor	Intel Xeon E-2124 3.3GHz			2 x Intel Xeon Silver 4110		
Memory	8GB RAM DDR4			16GB RAM DDR4		
Dimensions/Weight	595mm (d) x 434 mm (w) x 42.8mm (h) and 12.2Kg / 23.4in (d) x 17.09in (w) x 1.69in (h) and 26.9lbs			755.8mm (d) x 444mm (w) x 87.3mm (h) and 33.1Kg / 29.76in (d) x 17.48in (w) x 3.44in (h) and 72.97lbs		
Supported Operating Systems	Windows - Windows Server® 2016 for Embedded Systems Essentials Linux - IndigoVision NVR Appliance Operating System					
Automatic Storage Management	Policy based management options for automatic deletion or protection of old footage					
Recording Hard Drive	3.5in SATA					
Operating System and Configuration Hard Drive Bays	On recording hard drives			Dual redundant separate mirrored drives configured as RAID1		
RAID Controller	Hardware RAID Controller configured as RAID5			Hardware RAID Controller with Flash Backed Cache configured as RAID6		
Network Interface	Dual Port Redundant 10/100/1000 BaseT RJ-45 Connections, configured as an 802.1ax LACP aggregated group			Dual Port Redundant 10Gb DA/SFP+ and Dual Port Redundant 100/1000 BaseT RJ-45 Connections, configured as an 802.1ax LACP aggregated group		
Network Security	Windows - Windows Server Firewall, Network Access Protection (NAP) Linux - SSH, SFTP, Embedded Linux Firewall					
Regulatory	EN 60950-1, IEC 60950-1, EN 55022, CISPR 22, EN 61000-3-2, EN 55024, IEC 61000-3-2 (Class D), EN 61000-3-3, IEC 61000-3-3, CISPR 24					
Housing	Mild Steel Chassis and Fascia					
Electrical	250W, 100-240VAC, 50/60 Hz, Auto Switching, Single PSU, Secondary Dual-Redundant Hot Swap PSU not supported			2 x 1100W, 100-240VAC, 50/60 Hz, Auto Switching, Dual-Redundant Hot Swap PSU		
Operating Temperature	10°C to 35°C (50°F to 95°F)					
System Management	iDRAC9 Basic			iDRAC9 Express		
Supplied Accessories	Rack Mount Kit, Removable Lockable Fascia, PDU power cord and USB Restore Media <sup>^^</sup>			Rack Mount Kit <sup>^^^</sup>   Rack Mount Kit and Cable Management Arm <sup>^^^</sup> Removable lockable fascia, PDU power cord and USB restore media		
Onboard Diagnostics	Fault alarm notification within Control Center for RAID degradation, fans, redundant power supplies, recording failure and redundant network faults. Additionally, embedded monitoring tools provide detailed fault diagnosis for RAID arrays, controllers, enclosures and temperature faults.					
IndigoVision Software Requirements	Windows - Control Center v16.0 or later Linux - Control Center v16.0 or later			Windows - Control Center v13.2 or later Linux - Control Center v15.2 or later		

## Control Center Licensed Features

The availability of the following NVR features varies based on the Control Center software product the NVR is connected to\*\*

Licensing	IndigoVision NVR appliances do not need a separate license. Video from any connected camera or encoder to the system can be recorded
Video	Simultaneously record and playback full frame rate, full resolution video streams from any connected IndigoVision IP Camera or Encoder. Record and playback from other devices including ONVIF Profile S conformant cameras and encoders as well as devices integrated via Camera Gateway™
Audio	Recording and playback of AAC and G.711 audio*
Thumbnails	Indexed recordings for rapid display of time-based, alarm-based or motion-based thumbnails
Alarms	Recording and logging of alarms and events
Bookmarks	Recording and logging of bookmarks in association with recordings
Integrated Data	Recording and logging of millions of data records from LPR, EPOS and other integrations
Analytics	Recording and playback of motion analysis data from cameras*
Redundancy and Failover	Full DNA support, sophisticated failover and mirroring strategies amongst multiple NVRs for increased resilience and redundancy
Digital Watermarking	Digital signing at point of recording and at export

\* Features may vary based on capabilities of camera model.

\*\* Please check the Control Center datasheets for more information.

^^ 12 Bay Chassis has 12 Hard Drive Bays accessible from front of chassis.

14 Bay Chassis has 12 Hard Drive Bays accessible from front of chassis and 2 supported Internal Hard Drive Bays accessible from the top panel of chassis.

18 Bay Chassis has 12 Hard Drive Bays accessible from front of chassis and 4 Internal Hard Drive Bays accessible from the top panel of chassis and 2 rear accessible Hard Drive Bays.

^^^ All NVR-AS 4000 1U Rack Mount Kit includes 2/4 post static rails, brackets and mounting hardware.

980480/980580 Rack Mounts Kit includes 2/4 post static rails, brackets and mounting hardware.

980486/980487/980586/980587 Rack Mounts Kit includes sliding rack rails, brackets, mounting hardware and cable management arm.

## Accessories

Accessories	Product Code
Enterprise NVR-AS 8TB SATA Hard Disk Caddy & Disk	110308
Enterprise NVR-AS 4000 G3 2U 12TB SATA Hard Disk Caddy & Disk	110321
Direct Attach twinax cable kit with SFP+ connectors - 1m	110351
Direct Attach twinax cable kit with SFP+ connectors - 3m	110352
Direct Attach twinax cable kit with SFP+ connectors - 5m	110353
10GBASE-SR fibre optic SFP+ transceiver	110361
Sliding rack rails with cable management arm	110300



# Compact Network Video Recorder

Small Size. Huge Performance.

With recording and simultaneous playback for up to 20 cameras, the IndigoVision Compact NVR-AS 4000 is ideal for smaller installations or for installations designed with distributed storage. With a Hard Disk Drive (HDD) that's optimised for 24/7 video recording, the Compact NVR-AS 4000 has recording support for multiple camera manufacturers.

## Key Features

COMPRESSION

- H.264
- H.264
- JPEG 2000
- MJPEG
- MPEG-4

- GUARANTEED 30fps
- AAC
- G.711

OTHER

- DNA
- Firewall
- W
- Linux

PHYSICAL

- 1U Height
- Front Panel

STORAGE

- SATA

## Product Codes

20 Channel	Product Code
Compact NVR-AS 1TB (Slimline)	980411
Compact NVR-AS 4TB	980424
Compact NVR-AS 12TB	980426

## Dimensions: 1TB (Slimline)

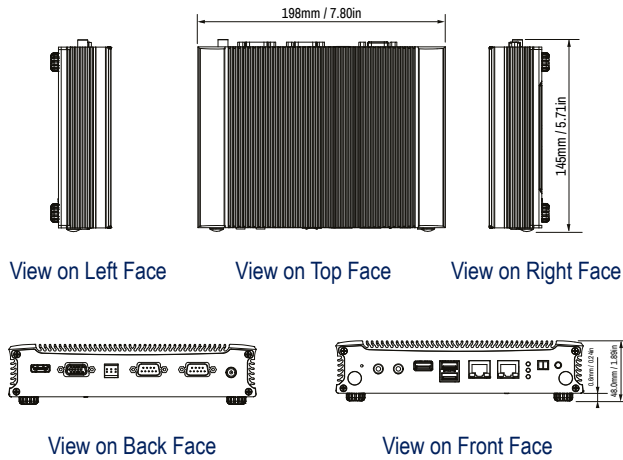

## Dimensions: 4TB/12TB

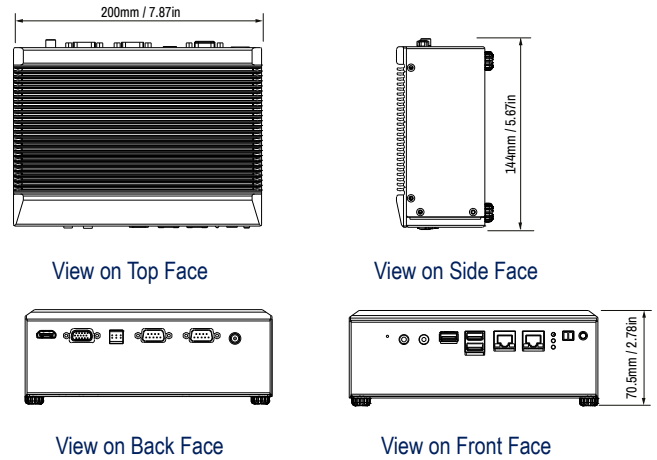

## Specification

General Specification	1TB (Slimline)	4TB	12TB
Disk Space (TB)	1	4	12
Performance (Streams)	20 Recording plus simultaneous playback of 20 streams		
Performance (Throughput)	40 Mbps in; 40 Mbps out; 80 Mbps total		
Processor	Intel Celeron N2930 2GHz		
Dimensions/Weight	145mm (d) x 198mm (w) x 48.0mm (h) and 1Kg / 5.71in (d) x 7.80in (w) x 1.89in (h) and 2.204lb	144mm (d) x 200mm (w) x 70.5mm (h) and 1.56Kg / 5.67in (d) x 7.87in (w) x 2.77in (h) and 2.32lb	
Supported Operating Systems	Embedded Linux		
Automatic Storage Management	Policy based management options for automatic deletion or protection of old footage		
Recording Hard Drive	1 x 2.5in Western Digital AV series optimised for 24x7 video storage	1x 3.5in SATA Seagate SkyHawk optimised for 24x7 video storage	
Network Interface	Dual redundant 100/1000 BaseT RJ-45, TCP, UDP, ICMP, IGMP, HTTP, NTP, SSH, SFTP		
Network Security	SSH, SFTP, Embedded Linux Firewall		
Regulatory	EN55022 (2010) ITE – Class A, EN55024 (2010), 47CFR47: 2011 Part 15 subpart B –Class A, EN60068-2-29:1993 (15G), EN60068-2-64:1995 (Random) EN60068-2-96:1996 (Sine), EN60068-2-30, EN60068-2-1 at 0°C, EN60068-2-2 at +50°C (EN60068-2-2 @ 60°C for 1TB Extended Temperature)		
Housing	Aluminium steel enclosure (fanless)		
Electrical	Operating Voltage: Input 100-240V ~ 47-63Hz 1A; Power consumption: 21W operational, 24W (max). 12V DC power supply included		
Operating Temperature	0°C to 50°C (32°F to 122°F)		
Supplied Accessories	External PSU		
Mounting Options	Wall Mount, Rack Mount, VESA Mount, DIN Mount Accessory Kit		
Onboard Diagnostics	Disk, Network, License, Recording Failure Monitoring		
IndigoVision Software Requirements	Control Center v12.0 or later		Control Center v16.1 or later***
<b>Control Center Licensed Features</b>			
The availability of the following NVR features varies based on the Control Center software product the NVR is connected to**			
Licensing	IndigoVision NVR appliances do not need a separate license. Video from any connected camera or encoder to the system can be recorded		
Video	Simultaneously record and playback full frame rate, full resolution video streams from any connected IndigoVision IP Camera or Encoder. Record and playback from other devices including ONVIF Profile S conformant cameras and encoders as well as devices integrated via Camera Gateway™		
Audio	Recording and playback of AAC and G.711 audio*		
Thumbnails	Indexed recordings for rapid display of time-based, alarm-based or motion-based thumbnails		
Alarms	Recording and logging of alarms and events		
Bookmarks	Recording and logging of bookmarks in association with recordings		
Integrated Data	Recording and logging of millions of data records from LPR, EPOS and other integrations		
Analytics	Recording and playback of motion analysis data from cameras*		
Redundancy and Failover	Full DNA support, sophisticated failover and mirroring strategies amongst multiple NVRs for increased resilience and redundancy		
Digital Watermarking	Digital signing at point of recording and at export		

\* Features may vary based on capabilities of camera model. \*\* Please check the Control Center datasheets for more information.

^ With or without Digital Watermarking enabled.

## Accessories

Accessories	Product Code
Wall Mount Bracket	110371
19" Rack Mount Bracket	110372
VESA Mount Bracket	110373
DIN Mount Accessory Kit	110374





**IndigoVision®**  
a Motorola Solutions Company



# Windows NVR-AS v17.1 Software

Your route to scalable recording

The IndigoVision Windows Network Video Recorder is a software NVR application that supports internal disks, internal RAID array, SCSI RAID array, iSCSI and Fibre Channel SAN and NAS. The IndigoVision Windows Network Video Recorder can also integrate with other security systems for complete alarm management and has recording support for multiple camera manufacturers.

## Key Features

COMPRESSION



OTHER



## Product Codes

Windows NVR Licenses	Product Code
IndigoUltra® - 3rd Party Windows NVR-AS Single Connection License	340900-U
IndigoPro® - 3rd Party Windows NVR-AS Single Connection License	340900-P
IndigoPro® to IndigoUltra® - 3rd Party Windows NVR-AS Upgrade Connection License	345900-PU
IndigoLite® to IndigoUltra® - 3rd Party Windows NVR-AS Upgrade Connection License	345900-LU
IndigoLite® to IndigoPro® - 3rd Party Windows NVR-AS Upgrade Connection License	345900-LP
IndigoUltra® - Migration w active SUP - 3rd Party Windows NVR-AS Single Device Connection	341903-U
IndigoPro® - Migration w active SUP - 3rd Party Windows NVR-AS Single Device Connection	341903-P
IndigoLite® - Migration w active SUP - 3rd Party Windows NVR-AS Single Device Connection	341903-L
Windows NVR Demo Licenses	Product Code
IndigoUltra® - Demo - 3rd Party Windows NVR-AS - Single Connection License	346903-U
IndigoPro® - Demo - 3rd Party Windows NVR-AS - Single Connection License	346903-P

The Windows NVR-AS software is included on the Control Center management software CD.

# Specification

		Control Center		
General Specification	IndigoUltra®	IndigoPro®	IndigoLite®	
Maximum Channels	200 per instance	80	40	
Included Device Connection Licenses	0			
Performance (Streams)	See Performance Guide			
Supported Operating Systems	Windows Server 2019®, Windows Server 2016®, Windows Server 2012 R2®, Windows Server 2012®, Windows 10® 64-bit, Windows 8.1® 64-bit			
Automatic Storage Management	Policy based management options for automatic deletion or protection of old footage			

Control Center Licensed Features	
The availability of the following NVR features varies based on the Control Center software product the NVR is connected to**	
Licensing	To connect third party hardware to an IndigoVision IndigoPro® or IndigoUltra® system a software license is required. One software license connects a single NVR instance
Video	Simultaneously record and playback full frame rate, full resolution video streams from any connected IndigoVision IP Camera or Encoder. Record and playback from other devices including ONVIF Profile S conformant cameras and encoders as well as devices integrated via Camera Gateway™ or Video Stream Manager (VSM)
Audio	Recording and playback of AAC and G.711 audio*
Thumbnails	Indexed recordings for rapid display of time-based, alarm-based, bookmark-based or motion-based thumbnails
Alarms	Recording and logging of alarms and events, Alarm Escalation, Alarm Schedules, Actions on Events, Zones, Event Inputs
Bookmarks	Recording and logging of bookmarks in association with recordings
Integrated Data	Recording and logging of millions of data records from LPR, EPOS, facial recognition and other integrations
Third Party Inputs	Through IndigoVision Integration Modules, IndigoVision Binding Kit or Digital Input
Redundancy and Failover	Full DNA support, sophisticated failover and mirroring strategies amongst multiple NVRs for increased resilience and redundancy
Automatic NVR Switching	Automatically switch between multiple NVRs to ensure continuous playback and export of video, even when there is a gap in recording on the primary NVR
Digital Watermarking	Digital signing at point of recording and at export

\* Features may vary based on capabilities of camera model. \*\* Please check the Control Center datasheets for more information. ^ Performance may vary based on the capabilities of the NVR-AS PC.

## NVR-AS PC Hardware Requirements

The NVR-AS PC is recommended to be server class with at least a quad-core processor, a minimum of 8GB of system memory and 128GB of local system disk space running Windows Server® 2016. Enabling digital signatures approximately doubles CPU usage. For reliable system operation, the total system CPU usage should be less than 70%. This means that digital signatures should not be enabled if the NVR- AS averages more than 35% CPU in normal operating conditions.



# INTEGRATE

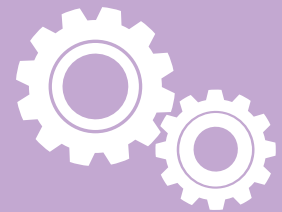

## **Enhance your system with third party functionality for even greater flexibility**

The power of adding integrations between IndigoVision's VMS and third party software means that you can take your investigations to another level, in terms of the information your team has access to and the time they take to respond.

Operators can respond faster to incidents, as integrations remove the need to manually switch between systems such as access control, intruder management, intercoms and back to the VMS. Get increased situational awareness of events on your site, as immediate alerts are sent to operators, reducing the time it takes to react when incidents occur. Using integrations, control room operators can direct security personnel on-the-ground more effectively and quickly alert emergency services to any incident.

Our Video Management Software (VMS), Control Center, and cameras are ONVIF Profile S conformant, making them fully interoperable with other vendors' technology so that you can leverage external cameras as part of your system. Using Camera Gateway™, you have the freedom to connect any other manufacturer's cameras into your IndigoVision security system.

If you're looking for even greater flexibility, IndigoVision's Software Development Kit (SDK) allows software developers to integrate our Control Center VMS with third party software when there are no existing integration modules available, such as police communication systems in cities or radar systems in airport applications.

# Integrate Index

## **Camera Gateway™** 187

- Integrate legacy and non-ONVIF IP cameras

## **Video Stream Manager Software** 189

- Integrate legacy IP cameras

## **Software Development Kit** 191

- Integrate the IndigoVision solution with third party software

## **Integration Module Matrix** 193

- Enable communication of events and data between IndigoVision and third party software



# IndigoVision<sup>®</sup>

a Motorola Solutions Company

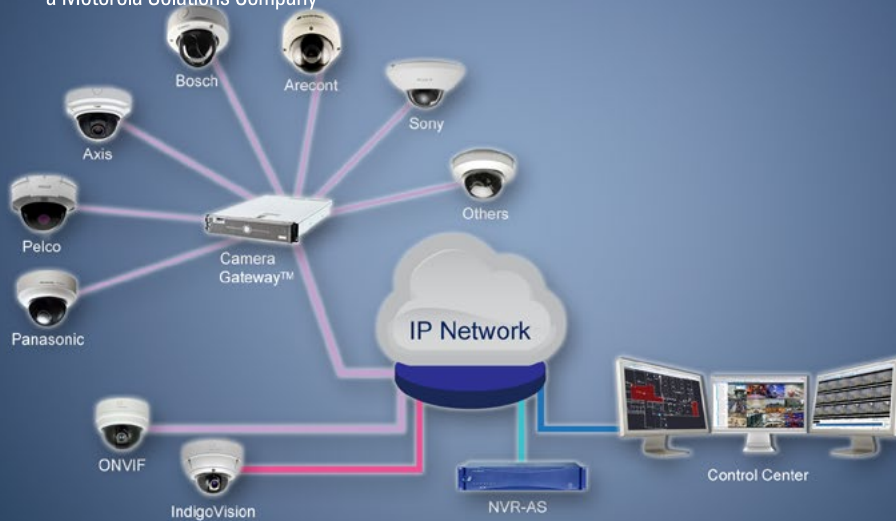

## Camera Gateway™

Freedom to choose any camera

The IndigoVision Camera Gateway™ enables cameras from a range of other manufacturers to be connected to the IndigoVision Control Center suite. It takes video streams from other manufacturers' cameras using their native protocols and integrates them into the Control Center front-end application.

Camera Gateway™ also supports audio, PTZ control, events and outputs. The cameras do not need to support ONVIF in order to connect to the IndigoVision system, giving customers a wide choice of cameras to integrate.

Camera Gateway™ is a software service that can be installed on a Windows server, giving total flexibility. The service enables multiple clients to stream video from the same camera, whilst only requiring a single stream from the camera to the Camera Gateway™.

- Live video streaming MJPEG, MPEG-4 or H.264
- PTZ control
- Audio receive
- Dual streaming - select different profiles for live viewing and recording
- Events and outputs

# Specification

General Specification			
Live Video	Live video streaming: MJPEG, MPEG4, H.264 Dual Streaming - select different profiles for live viewing and recording PTZ control Multicast from Camera Gateway™ to Control Center		
Audio	Audio Receive		
Recording and Playback	Record video: MJPEG, MPEG4, H.264 Record audio: G.711 Record on alarm Playback video and audio Thumbnails, bookmarks		
Alarms and Events	Events from other cameras: Motion Detection / Binary Inputs and Outputs		
Supported Devices	Cameras from a wide range of manufacturers, including: <table border="0" style="width: 100%; margin-top: 10px;"> <tr> <td style="width: 50%; vertical-align: top;">                             3S                              ACTI                              Arecont                              Axis                              Basler                              Bosch                              Digital Barriers                              Ganz                              Grandeye                         </td> <td style="width: 50%; vertical-align: top;">                             Grandstream                              Mobotix                              Panasonic                              Pelco                              Samsung                              SightLogix                              Sony                              Vivotek                         </td> </tr> </table>	3S ACTI Arecont Axis Basler Bosch Digital Barriers Ganz Grandeye	Grandstream Mobotix Panasonic Pelco Samsung SightLogix Sony Vivotek
3S ACTI Arecont Axis Basler Bosch Digital Barriers Ganz Grandeye	Grandstream Mobotix Panasonic Pelco Samsung SightLogix Sony Vivotek		
Supported Operating Systems**	Windows 10 @ 64-bit, Windows Server 2012 @, Windows Server 2012 @ R2 Installation in a virtual machine hosted on VMWare ESXi 6.0 is fully supported		
Hardware Requirements	Server class PC; Current generation Intel Xeon Processor with 3.10 Ghz clock speed; 4GB RAM		
Performance	Maximum incoming bandwidth (cameras to Camera Gateway™), 150Mbps. Maximum outgoing bandwidth (Camera Gateway™ to Control Center and NVR), 450Mbps. Maximum number of cameras, provided the bandwidth is within the limits above: 100.		

\*\* For systems with more than 16 streams Windows Server 2012 or later is recommended. Further details available in the Install Guide and Performance Reference Guide.

## Camera Gateway™ Diagram

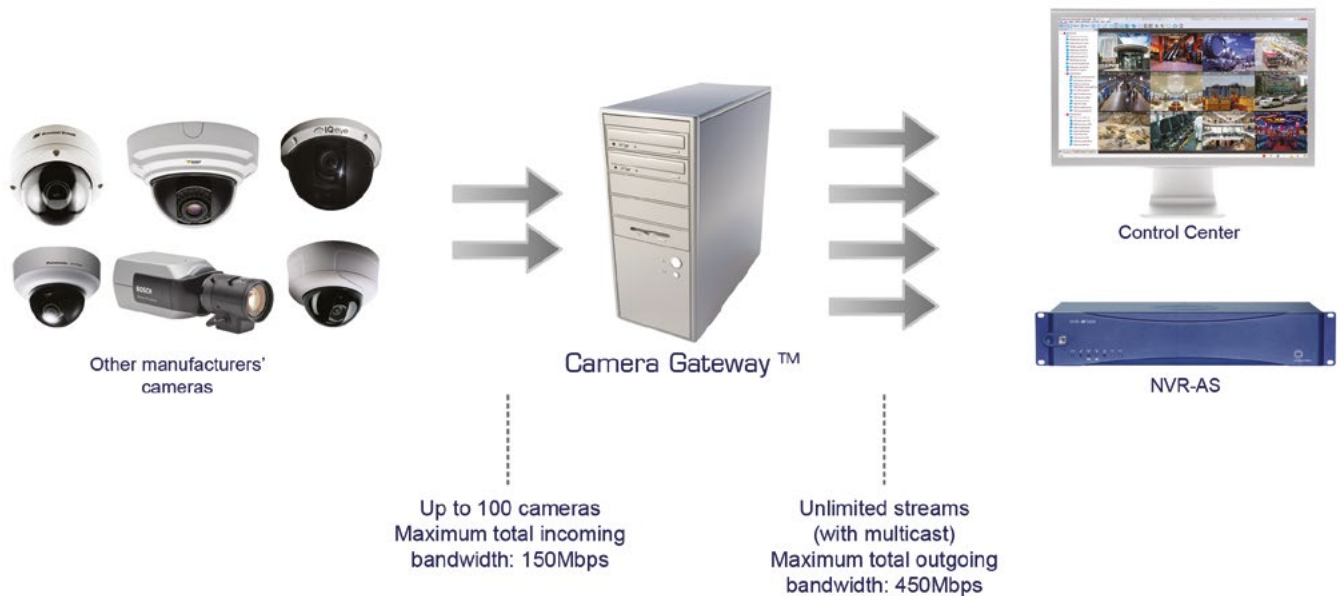



# IndigoVision®

a Motorola Solutions Company



## Video Stream Manager Software

Intelligently manage ultra-high resolution video & RTSP cameras

The IndigoVision Video Stream Manager (VSM) enables cameras from a range of other manufacturers to be connected to the IndigoVision Control Center suite by using the industry standard RTSP protocol.

The VSM also provides powerful and integrated enterprise management of ultra-high resolution JPEG2000 video from Ultra 5K cameras.

The VSM is a software service that can be installed on a Windows server, giving total flexibility. The service enables multiple clients to stream video from the same camera, whilst only requiring a single stream from the camera to the VSM.

- Integrate a variety of third party cameras
- Live video streaming
- Supports up to 1000 RTSP cameras per server
- Supports ONVIF and IndigoVision's Ultra 5K cameras

# Specification

General Specification	
Live Video	Live video streaming from RTSP cameras: MJPEG, MPEG4, H.264 ONVIF PTZ Control Multicast from VSM to Control Center Live video streaming from Ultra 5K cameras: JPEG2000 Multiple Streaming - up to ten different streams from each Ultra 5K for live viewing or recording
Audio	Supported*
Recording and Playback	Record video: MJPEG, MPEG4, H.264, JPEG2000 Playback video Thumbnails, bookmarks
Alarms and Events	Not supported
Supported Devices	Cameras from a wide range of manufacturers including:  Axis Bosch Pelco  Samsung Sony
Supported Operating Systems	Windows © Server 2016 © (recommended), Windows © Server 2012 R2 ©, Windows © 8.1 (64-bit) ©
Recommended Hardware Specifications	Intel Xeon E5-2620 v3, 16GB RAM (4x 4GB); Intel X520 10GB Ethernet Adapter; Windows © Server 2012 R2 ©
Performance	Maximum incoming bandwidth (cameras to VSM), 1600Mbps Maximum outgoing bandwidth (VSM to Control Center and NVR), 7200Mbps Maximum number of RTSP cameras, provided the bandwidth is within the limits above: 1000 Maximum number of Ultra 5K Cameras: 2

\* Supports proxying events generated by ONVIF cameras

## VSM Software Diagram

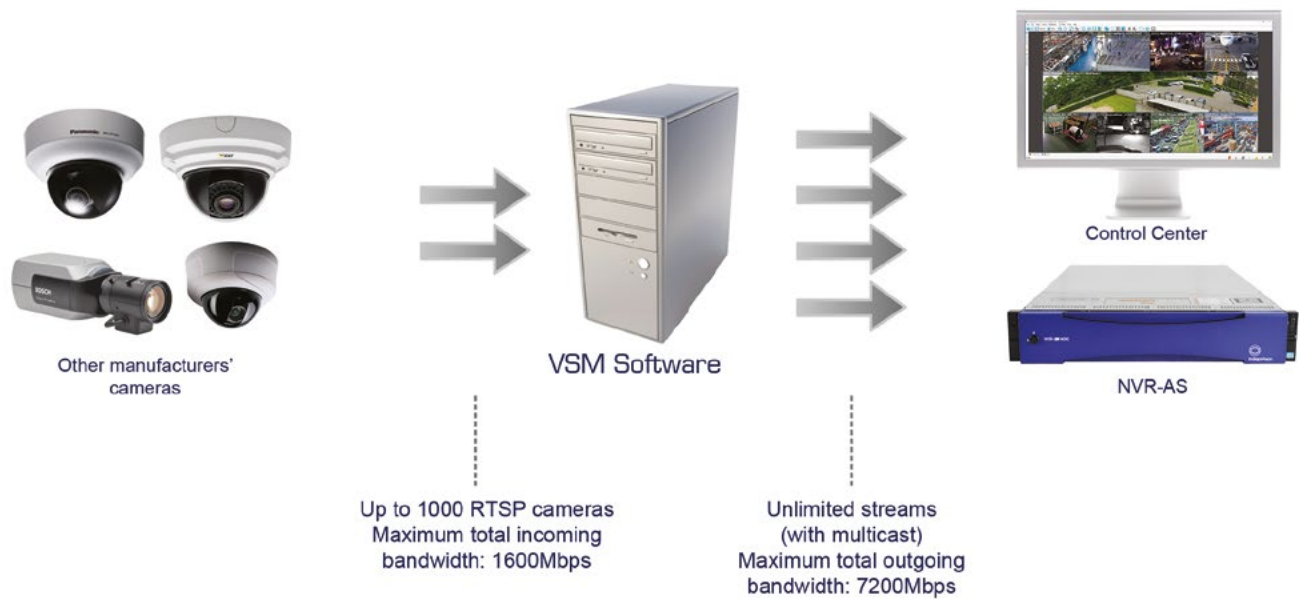





# IndigoVision®

a Motorola Solutions Company



## Software Development Kit

The IndigoVision Software Development Kit (SDK) allows software developers to integrate third party applications with the IndigoVision IP Video and Alarm Management System.

- Available to Authorised Partners free of charge, on the IndigoVision Product CD\*
- SDK consists of six components:
  - IndigoVision Binding Kit - Integrate events and alarms with third party systems (e.g. access control systems, alarm management systems)
  - Custom Objects - Create new functionality within the Control Center front-end application
  - Control Center Automation Interface - Interact programmatically with the Control Center front-end application
  - IndigoVision Snap - Automatically take snapshots at configurable intervals
  - Control Center Site Database SDK - Create applications that can retrieve information from a Control Center site database
  - Control Center Video SDK\* - Integrate video from an IndigoVision system into third party applications

### Product Codes

Software Development Kit	
IndigoVision Binding Kit	Included on the IndigoVision Product CD - Control Center - 340003
Custom Objects	
Control Center Automation Interface	
IndigoVision Snap	
Control Center Site Database SDK	Contact your Sales Agent for more information
Control Center Video SDK*	

\* Although part of the Software Development Kit the 'Video Integration Kit' component is not available on the IndigoVision Product CD, this is obtainable by contacting your Sales Agent.

# SDK Components

## Control Center Video SDK

The IndigoVision Control Center Video SDK provides a high performance way to integrate video from an IndigoVision system into third party application software. The SDK enables live video display, PTZ control, and playback and export of recordings.

The SDK can be used to create GUI applications which display live and recorded video. In addition, live and recorded video from an IndigoVision system can be integrated into server video analytics applications such as facial recognition.

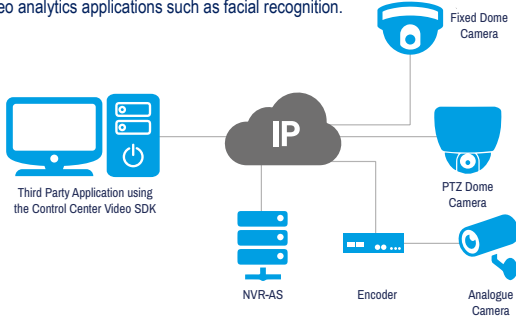

## Control Center Site Database SDK

The IndigoVision Control Center Site Database SDK provides access to information held in the Control Center site database, including camera names, credentials and primary NVRs.

Programmers can use this information, for example with the Control Center Video SDK, to stream live video from a camera or recorded video from an NVR.

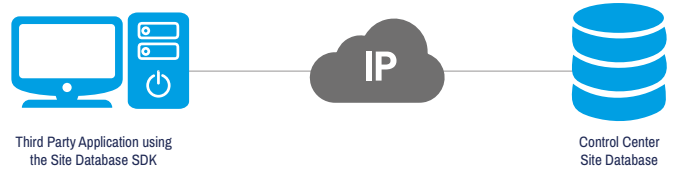

## IndigoVision Binding Kit

The IndigoVision Binding Kit allows you to integrate two types of external data with the IndigoVision system. The first type is alarm information, for example events from access control or fire alarm systems. The second type is text data from systems such as EPOS or LPR. Both types can be associated with a camera within Control Center. This is useful for reviewing recordings associated with particular events from these third party systems.

The Binding Kit supports text data at rates up to 1 event per second, with up to 3 million records per NVR-AS making it suitable for a wide range of applications.

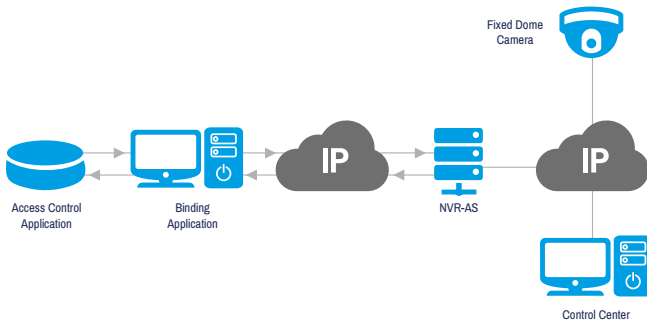

## Custom Objects

The IndigoVision Custom Object SDK allows third party developers to integrate objects into Control Center. For example, an integration between Control Center and an access control system could create objects representing doors. The door objects could be controlled within the Control Center front-end application via the mouse and custom menus. In addition, the access control system could refresh the state of a door object by changing its icon automatically.

The Custom Object SDK supports customized icons, menus and actions, and objects can be added to Control Center's device hierarchy and maps.

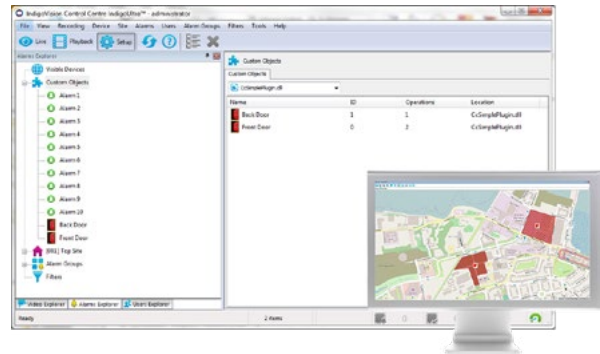

## Control Center Automation Interface

The IndigoVision Control Center Automation Interface is a COM interface that enables external scripts and programs to carry out a number of operations on the Control Center front-end application. These include starting and stopping live video, playing back and exporting recordings and moving PTZ cameras.

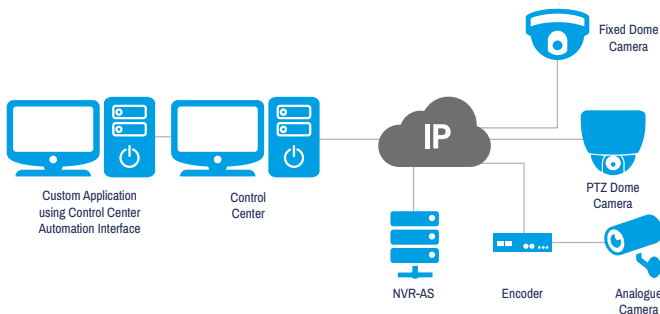





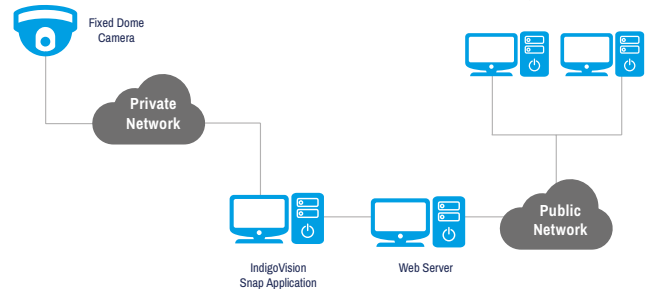

## IndigoVision Snap









The IndigoVision Snap utility allows you to take snapshots from a specified IndigoVision device at regular intervals and save them to a destination directory in JPEG format.



IndigoVision's Integration Modules integrate third party systems such as access control and intruder detection systems with Control Center, IndigoVision's complete suite of management software. The modules allow a flow of events between IndigoVision and the external system in a totally seamless fashion to deliver a fully integrated security solution. Third party events can trigger a wide range of actions within the IndigoVision system including starting recordings, displaying live video, moving PTZ cameras and sending notification emails. Some third party systems can also receive events from IndigoVision.

	CONTROL CENTER ACTING AS FRONT END			THIRD PARTY SYSTEM ACTING AS FRONT END		
						
<b>Access Control</b>						
	X	X		X	X	
	X			X	X	X
<b>Honeywell</b> Galaxy	X		X			
	X		X	X		
	X	X	X			
	X		X			
	X					
	X	X	X			
	X					
<b>SOFTWARE HOUSE</b> C-CURE 9000	X			X		X
	X	X				
<b>AVIGILON</b> <sup>™</sup>	X	X	X			

CONTROL CENTER ACTING AS FRONT END				
				
<b>Communication Systems</b>				
	X			
<b>Perimeter Detection</b>				
	X			
	X		X	

CONTROL CENTER ACTING AS FRONT END			THIRD PARTY SYSTEM ACTING AS FRONT END			
						
<b>Open Interfaces</b>						
	X					
System Integrations tested with Control Center - Honeywell: Pro-Watch v3.7						
	X			X	X	
System Integrations tested with Control Center - Schneider Electric: Andover Continuum						

For further information contact your  
local Regional Sales Manager or  
email us at: [enquiries@indigo-vision.com](mailto:enquiries@indigo-vision.com)



SAFETY. SECURITY. BUSINESS INTELLIGENCE.